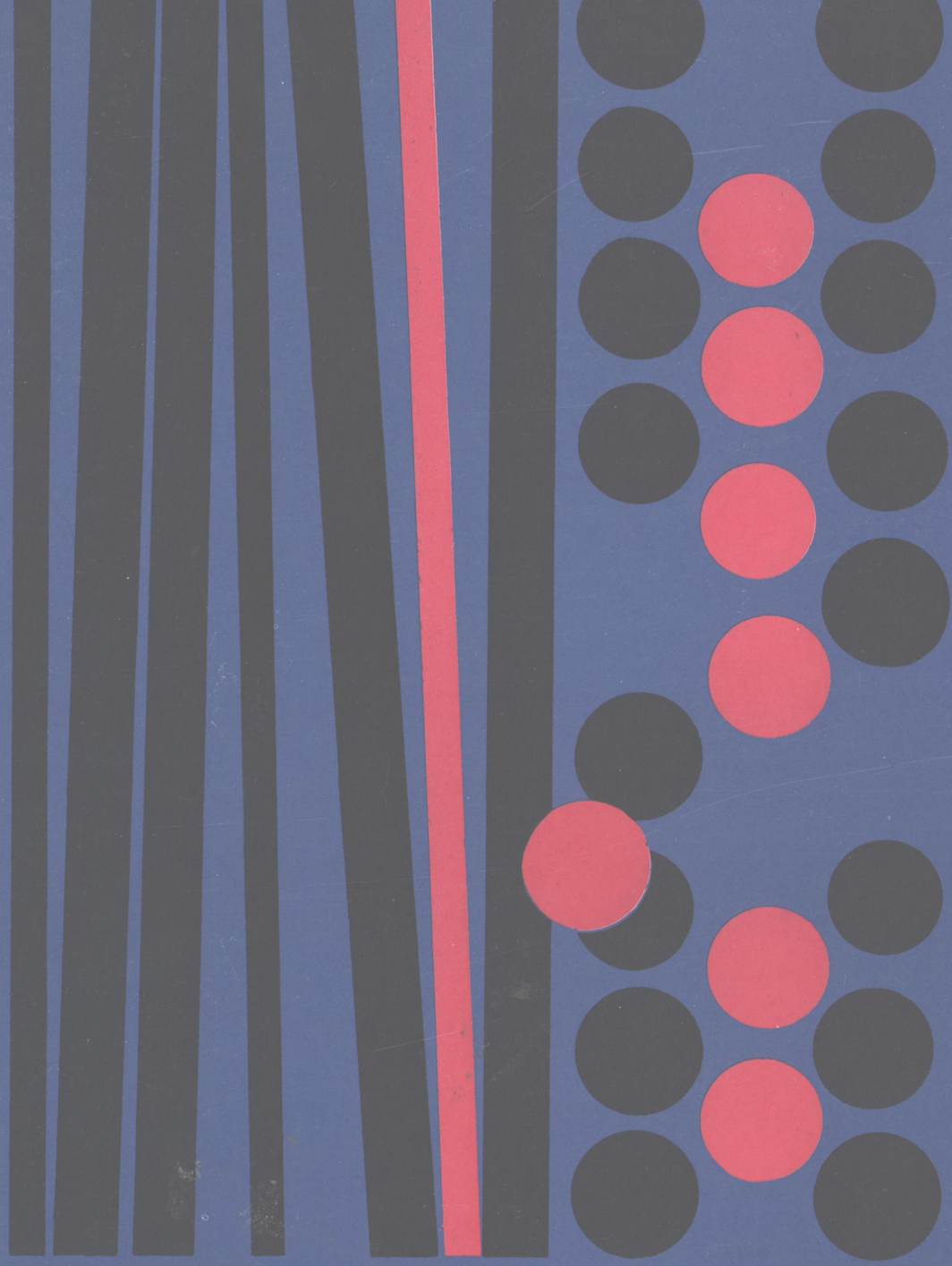

bohumil bláha

# JAZZOVÝ AKORDEON

jazzaccordion

panton

# bohumil bláha
# JAZZOVÝ AKORDEON
# jazzaccordion

**7 skladeb pro akordeon**
**s doprovodem kytary (ad libitum)**

**Kytarové party upravil**
**JIŘÍ NEDVĚD**

PRAHA 1981

panton

# JAZZOVÝ AKORDEON

## 1 / jazzová studie

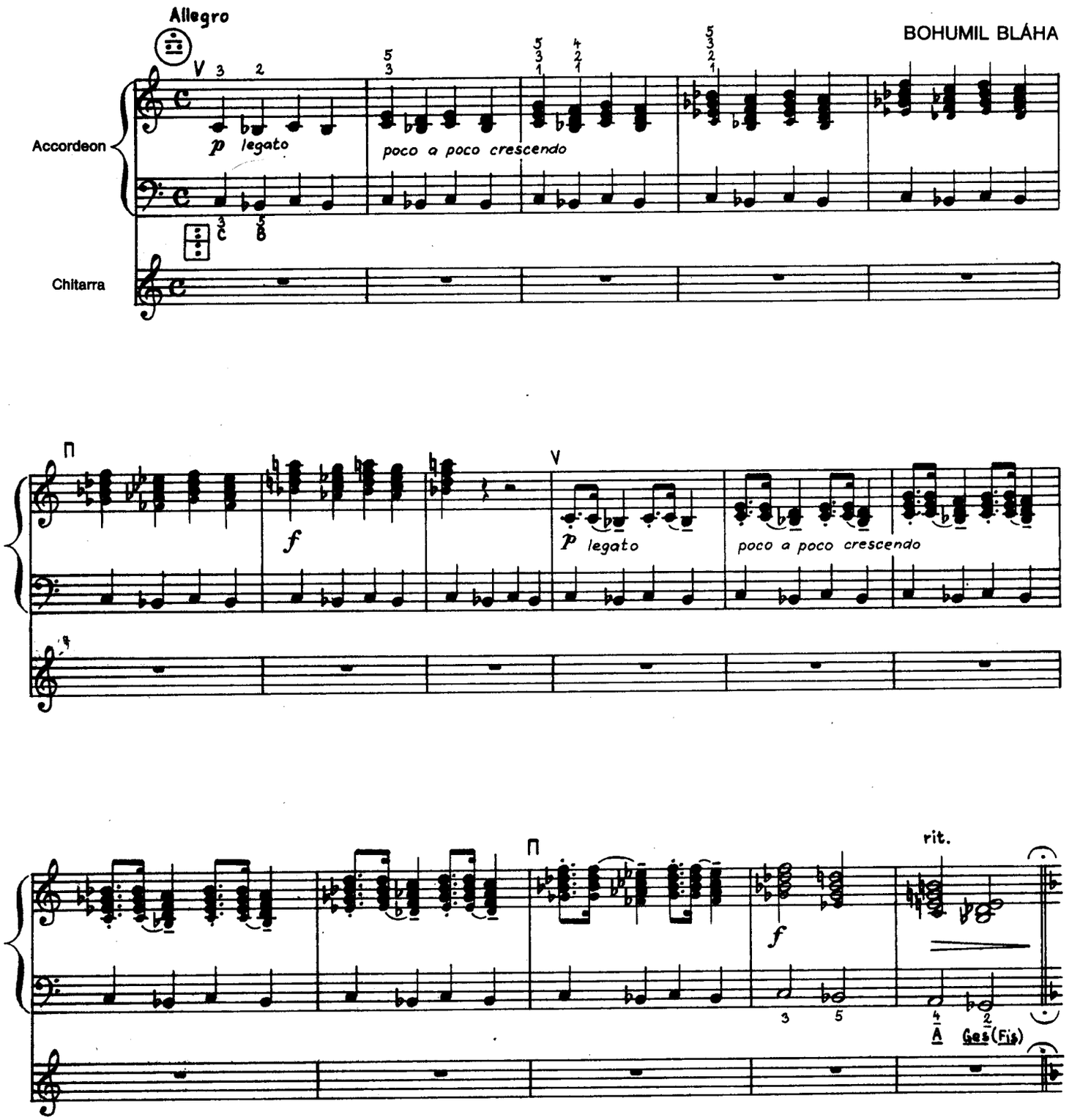


© 1980 PANTON, Praha
P 2001
All rights reserved Printed in Czechoslovakia

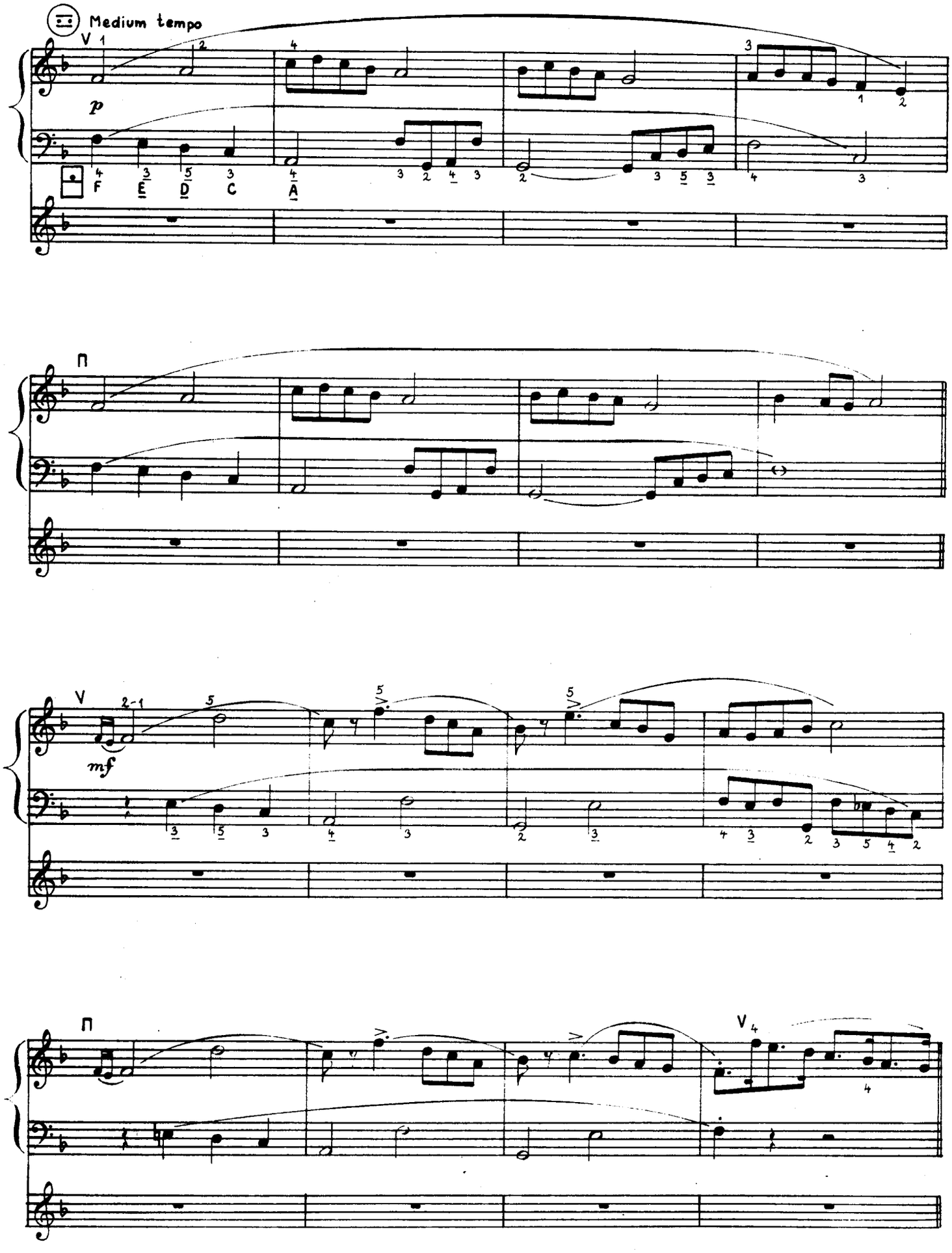
Medium tempo
V
p
F E D C A
П
V
mf
П
V

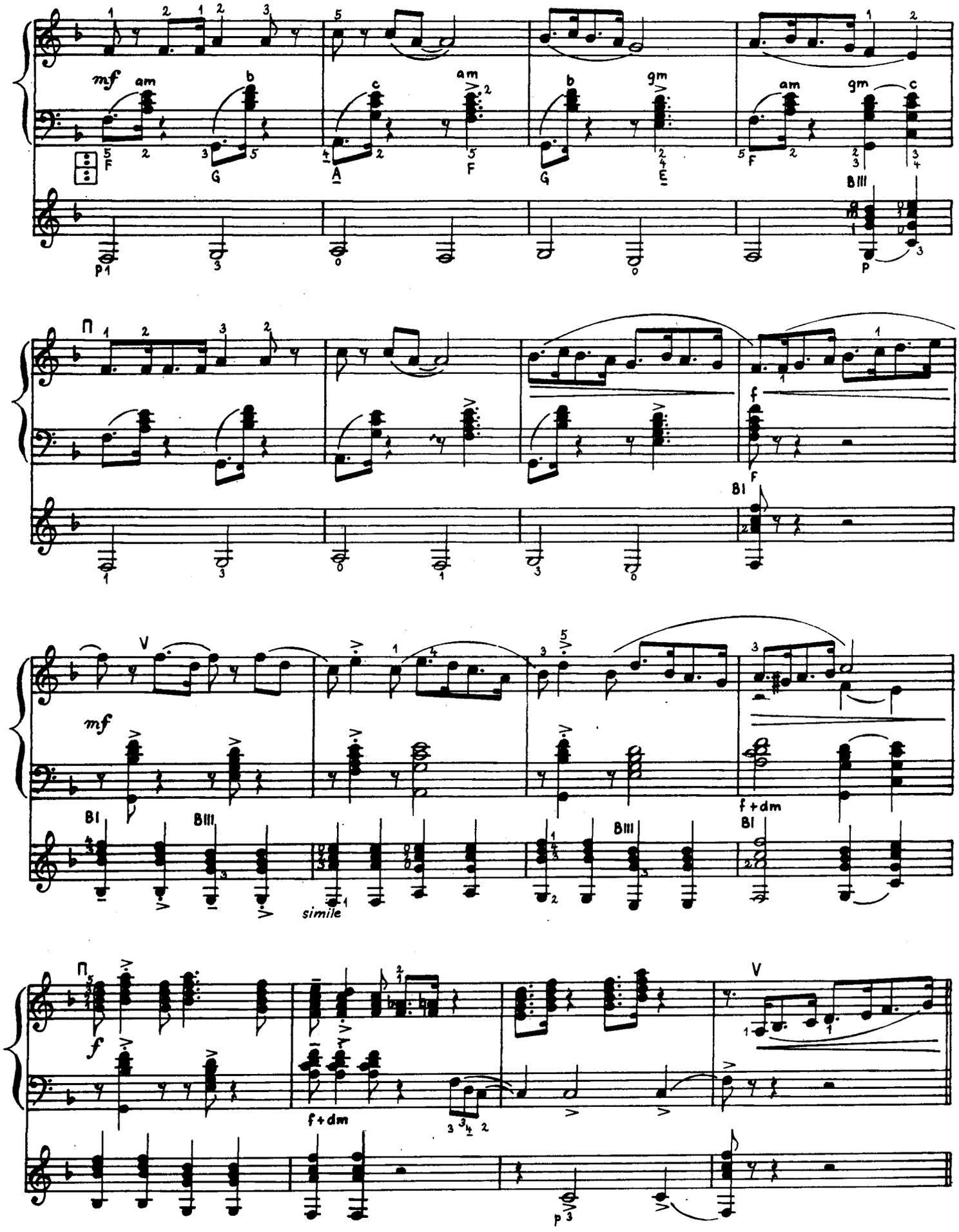
mf
am
b
c
am
b
gm
am
gm
c
F
G
A
F
G
E
F
BIII
P1
P
Π
f
F
BI
V
mf
BI
BIII
simile
BIII
f+dm
BI
Π
f
f+dm
V
P

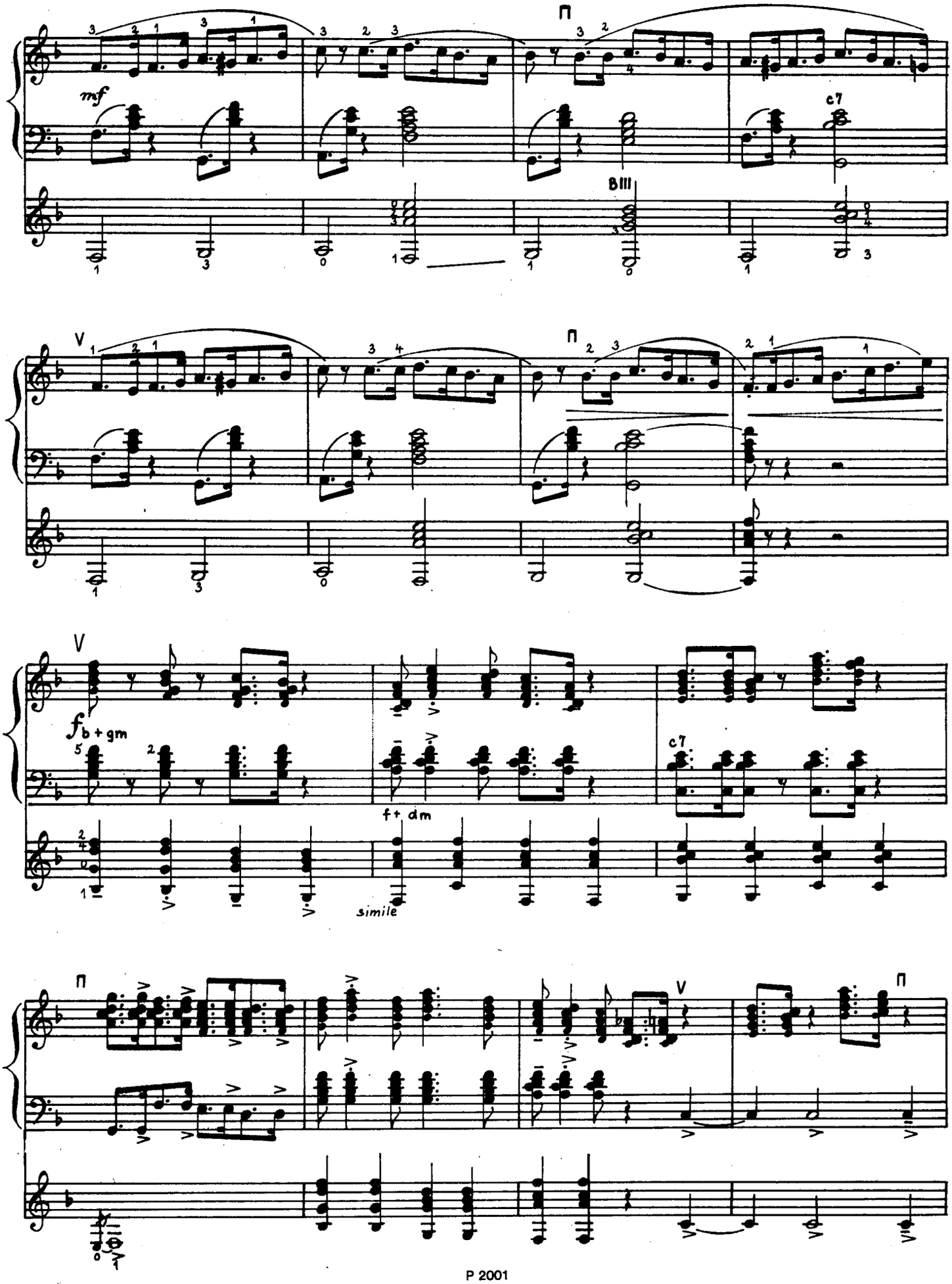
mf
c7
BIII
f b + gm
f + dm
c7
simile

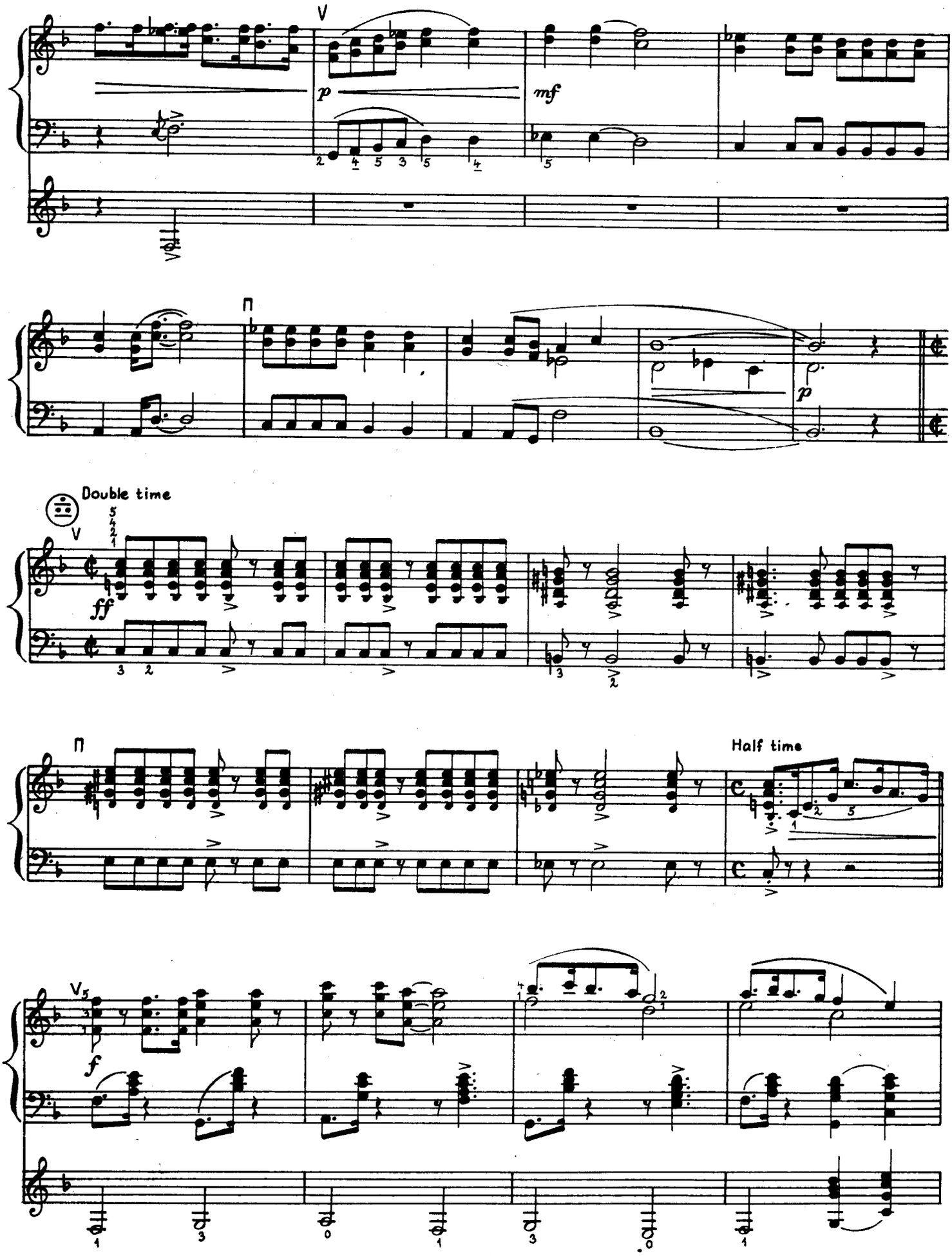
V
p
mf
Double time
ff
Half time
f

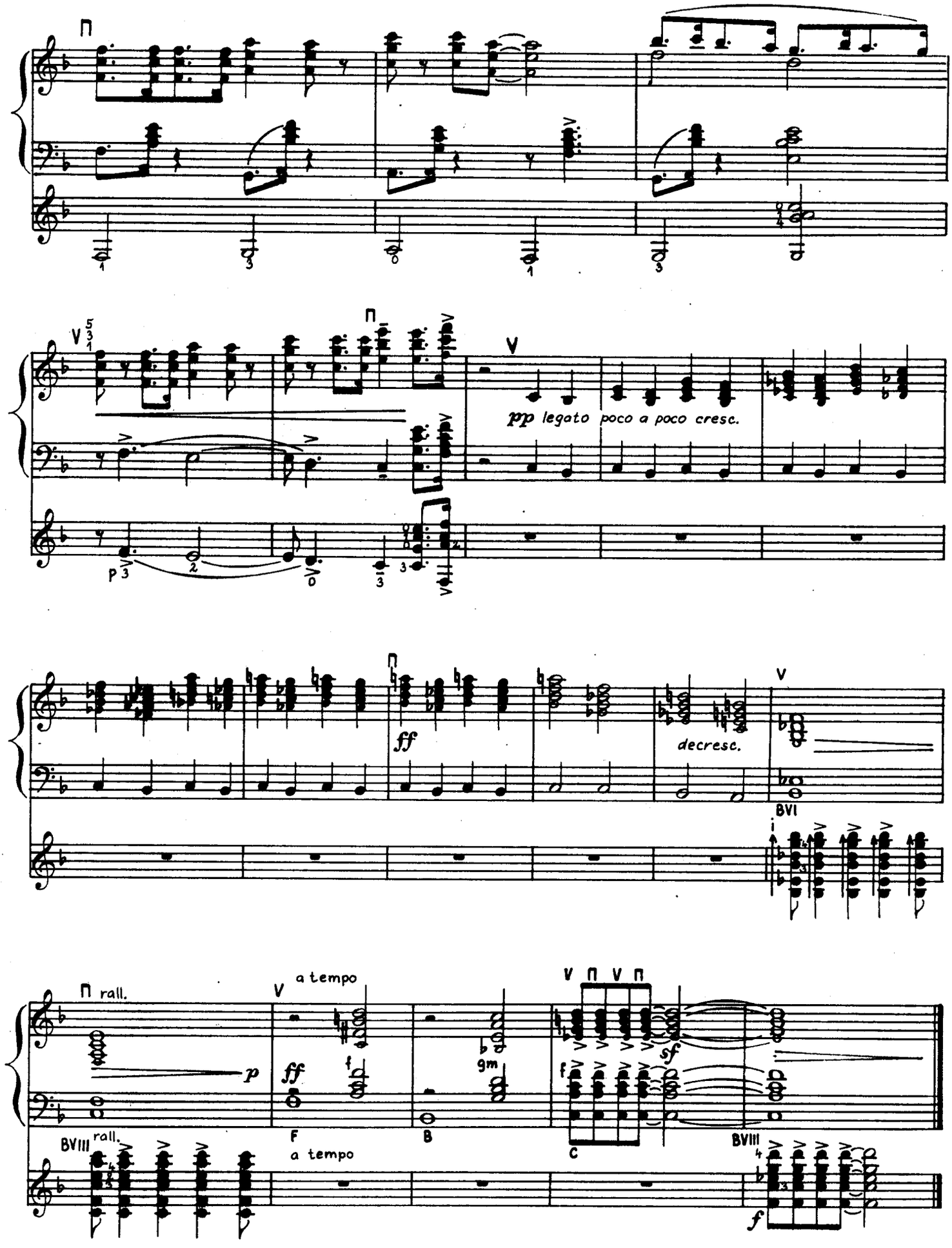
pp legato poco a poco cresc.
ff
decresc.
BVI
rall.
a tempo
p
ff
f
gm
sf
F
B
C
BVIII
rall.
a tempo
BVIII
f

# 2 / tři uličníci

transkripce

hudba PETR KODL a BOHUMIL BLÁHA

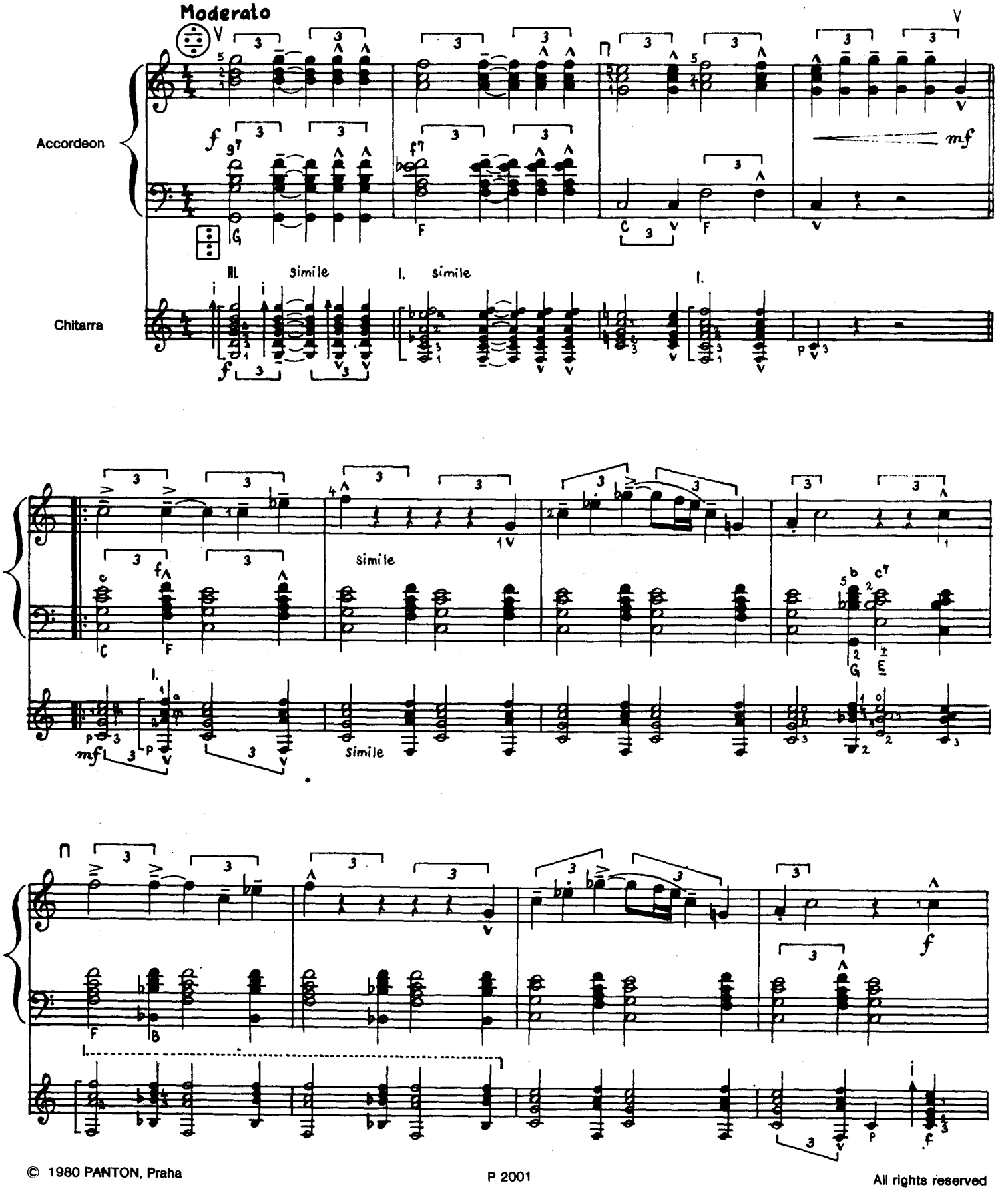


© 1980 PANTON, Praha



All rights reserved

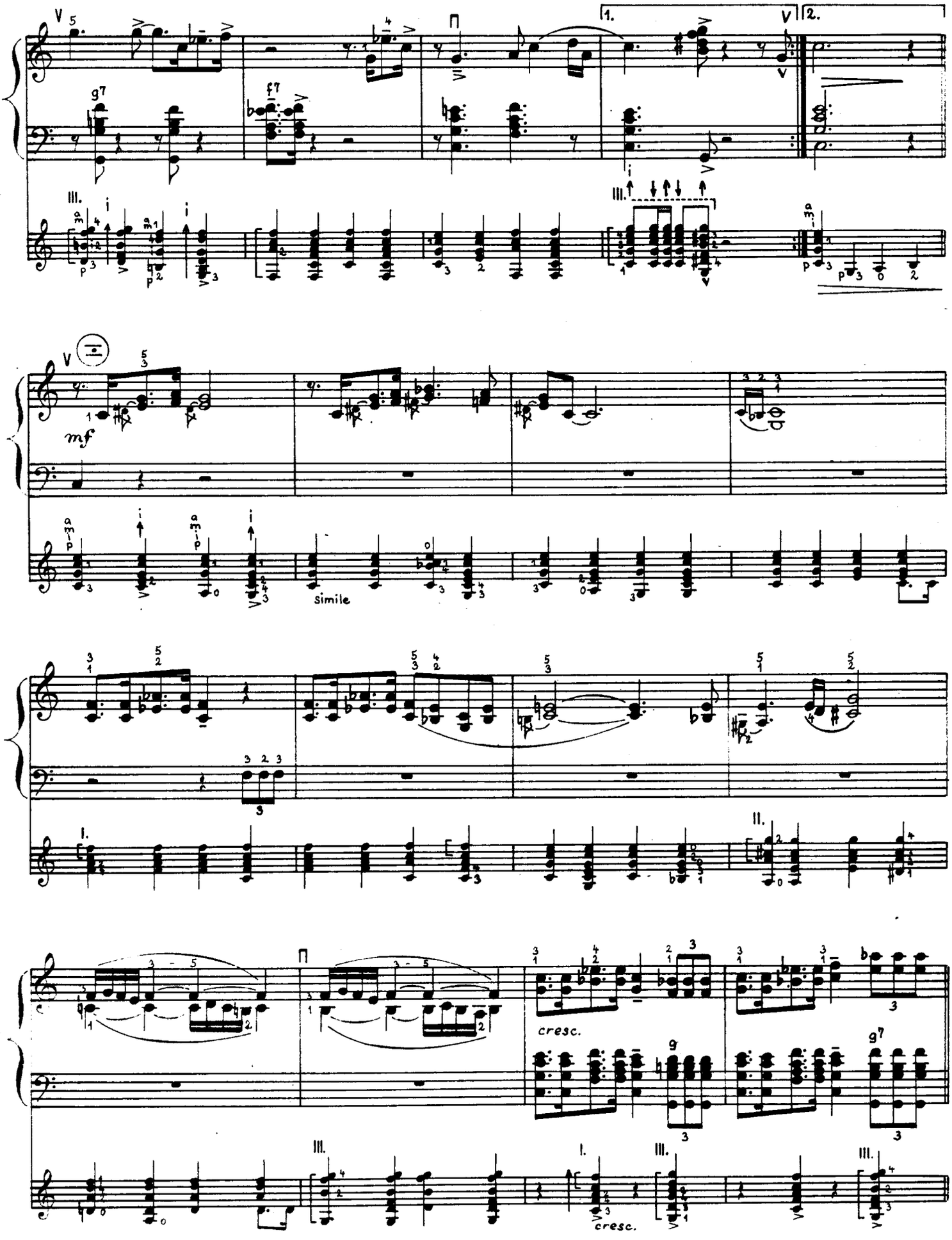
1.
2.
mf
simile
cresc.
cresc.

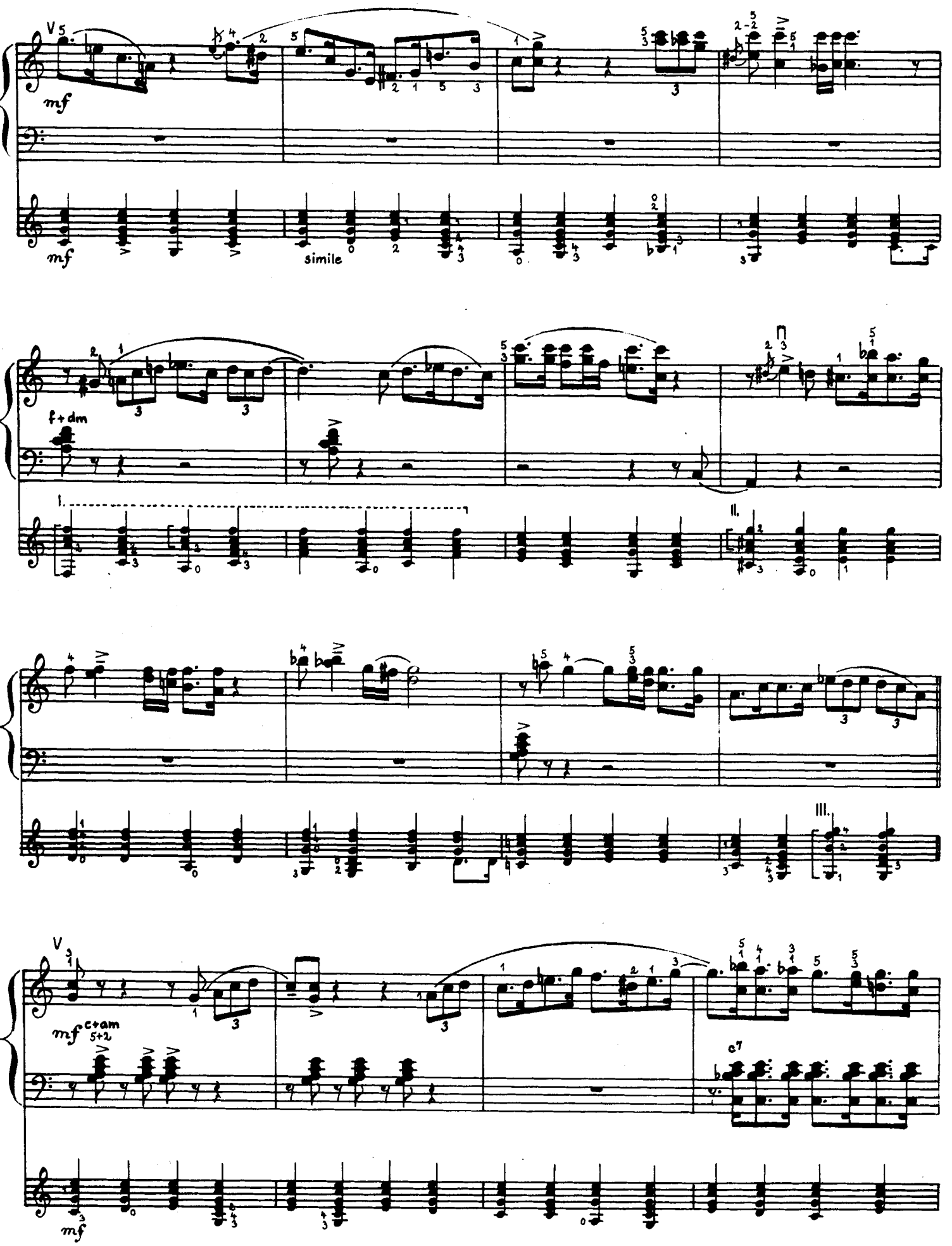
mf
simile
f+dm
I.
II.
III.
mf c+am 5+2
c7
mf

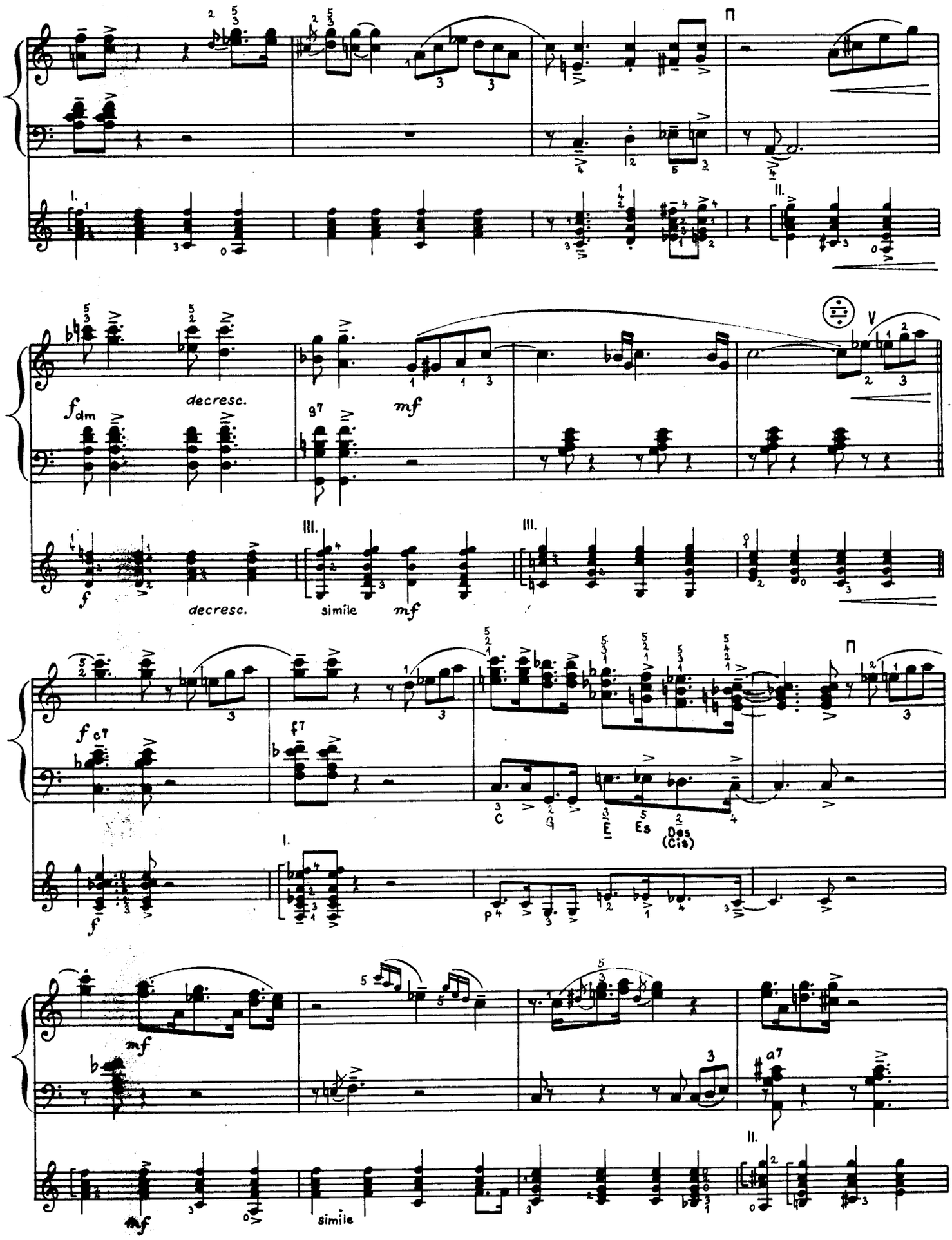
fdm
decresc.
g7
mf
f
decresc.
simile
mf
fc7
f7
C
G
E
Es
Des
(Cis)
f
p
mf
mf
simile
a7

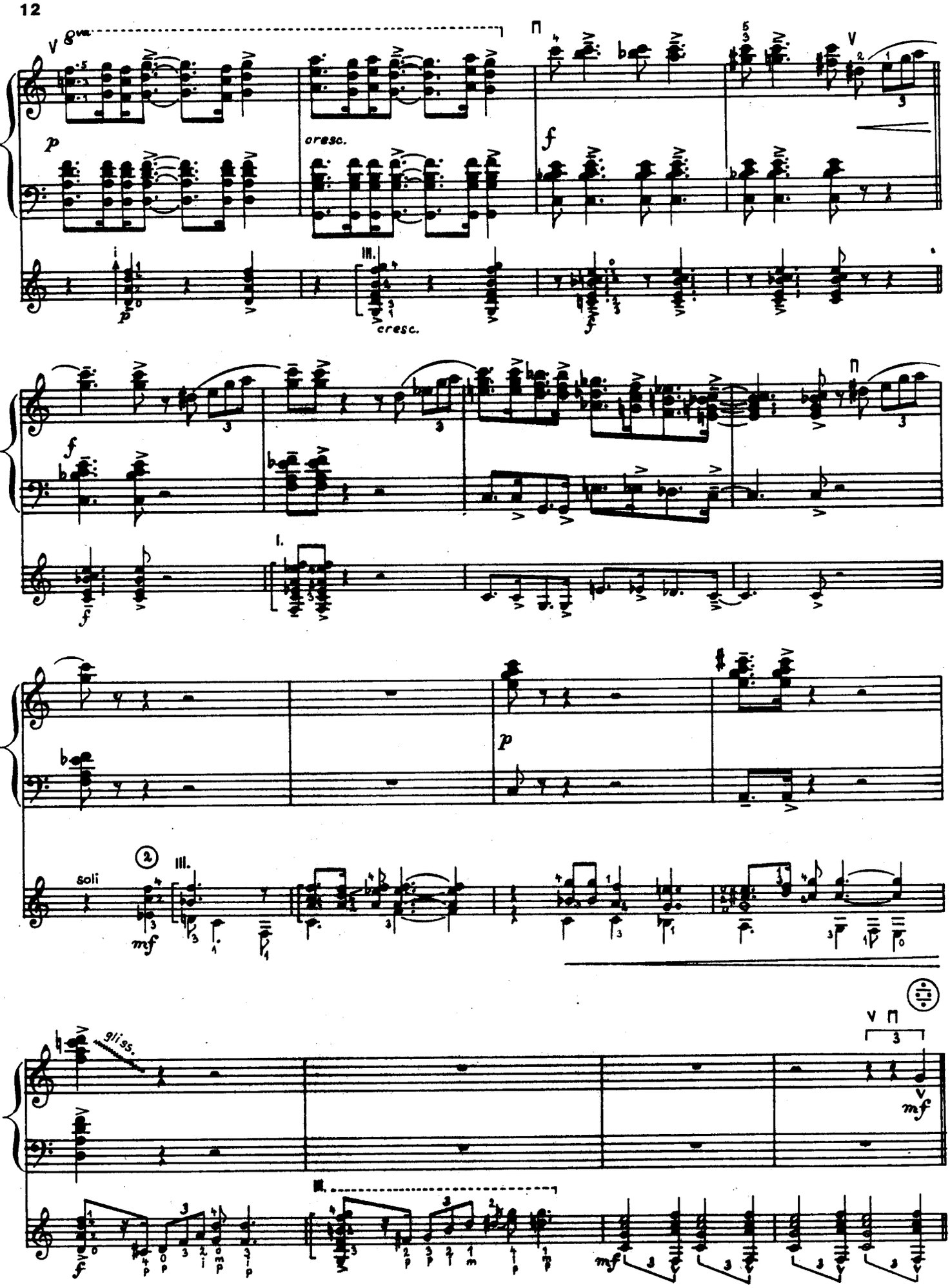
8va
p
cresc.
f
cresc.
f
p
soli
mf
gliss.
mf

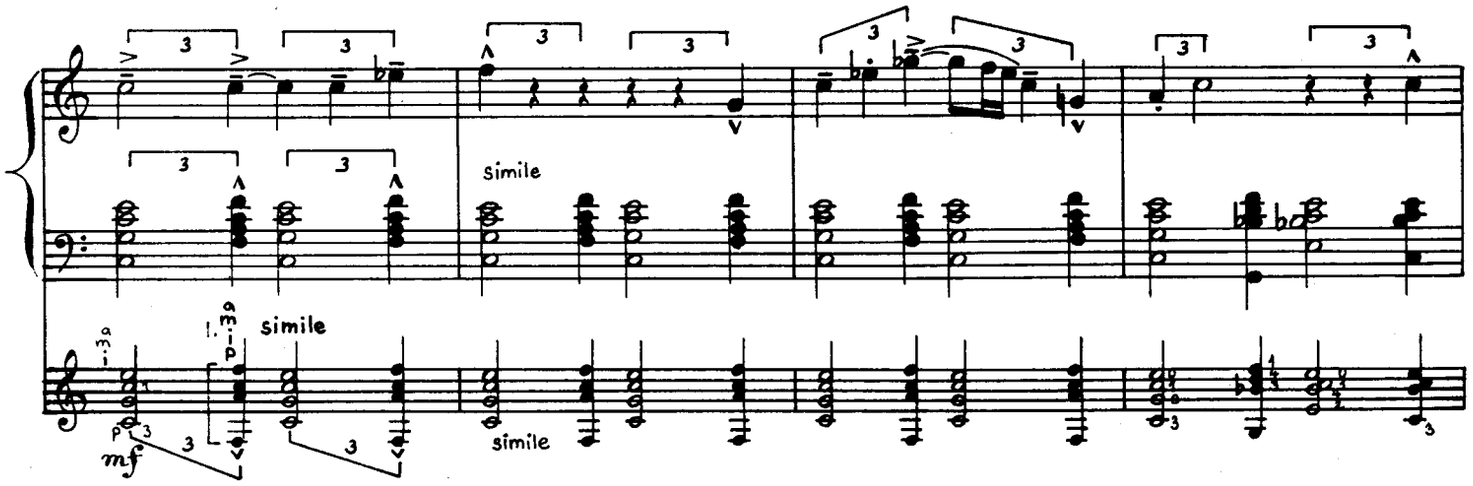
simile
simile
simile
mf

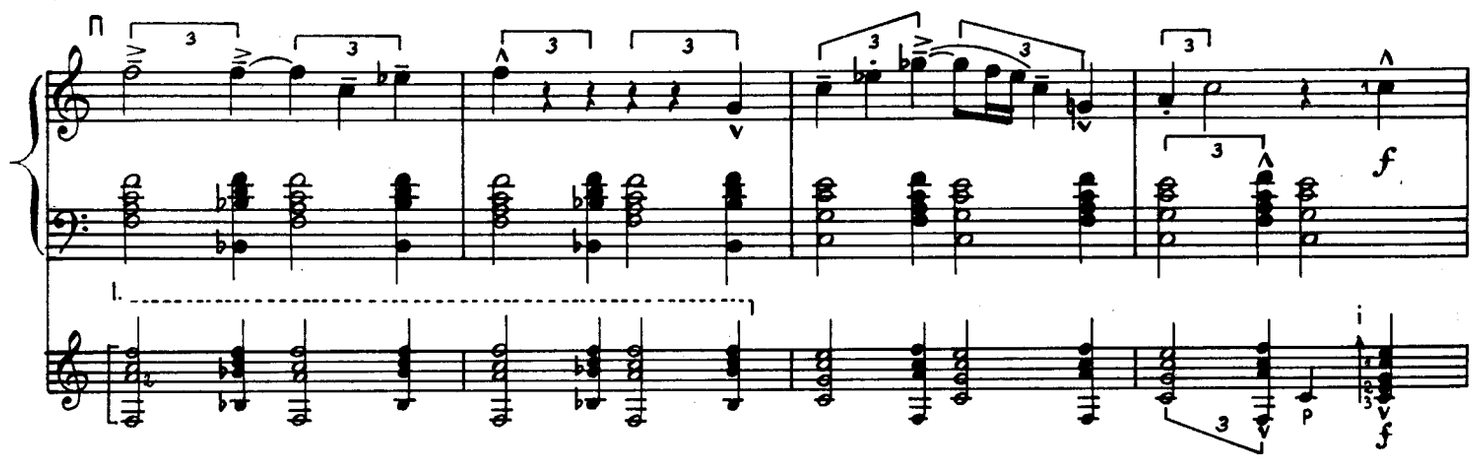
f
f

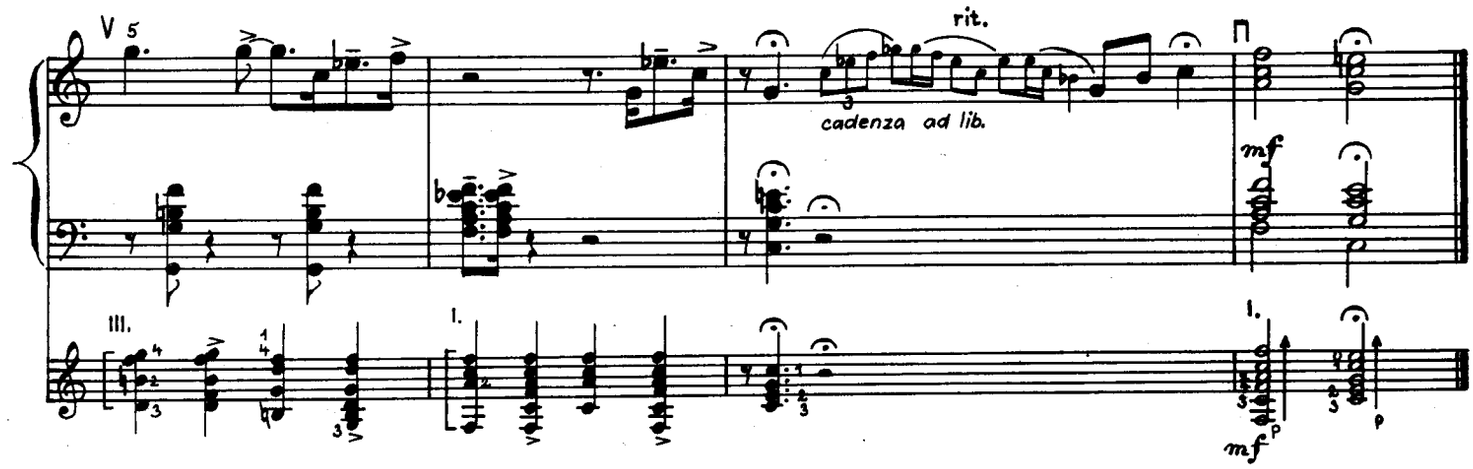
rit.
cadenza ad lib.
mf
mf

# 3 / chyťte brouka

transkripce

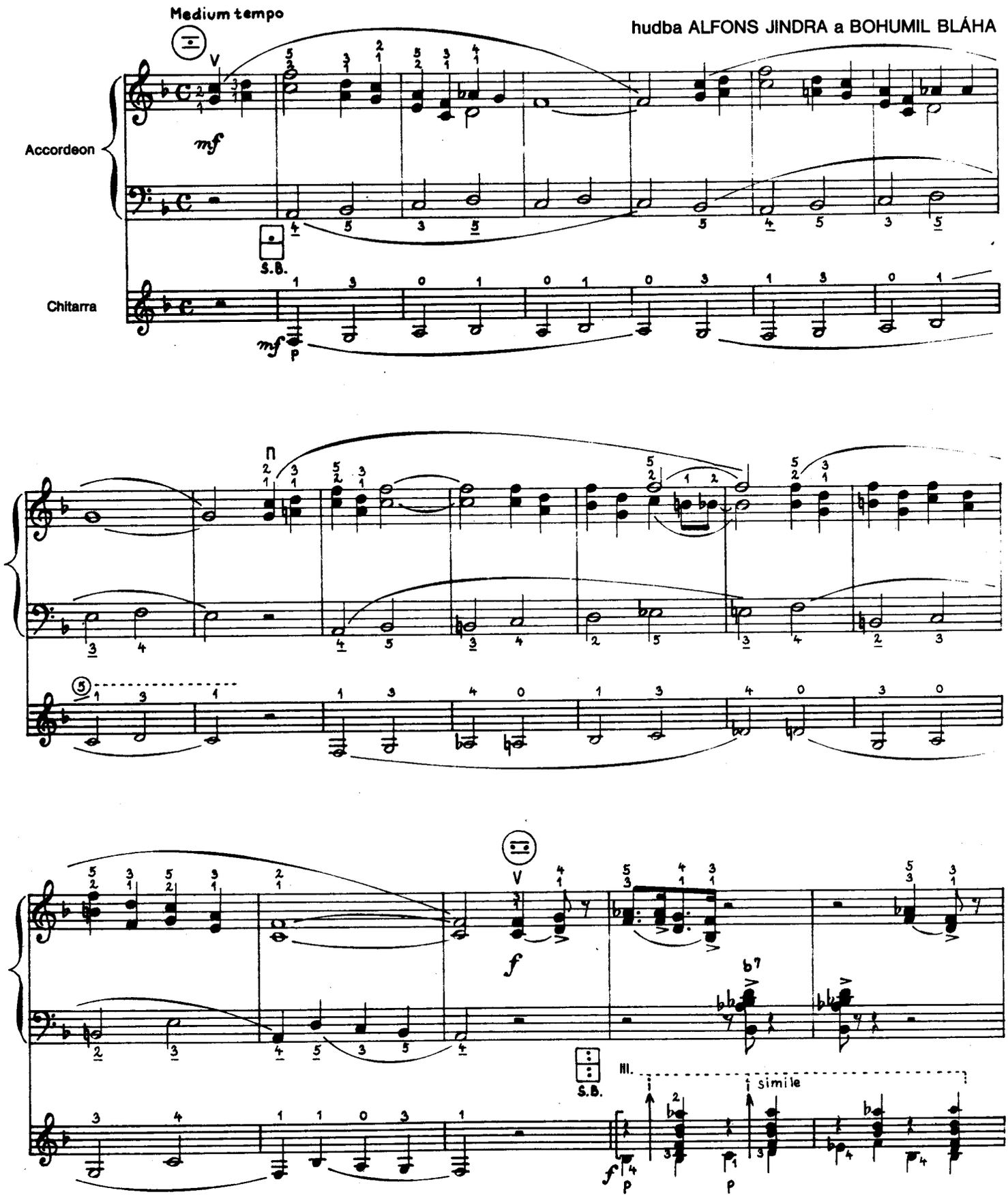


© 1953 by Státní hudební vydavatelství, Praha



All rights reserved

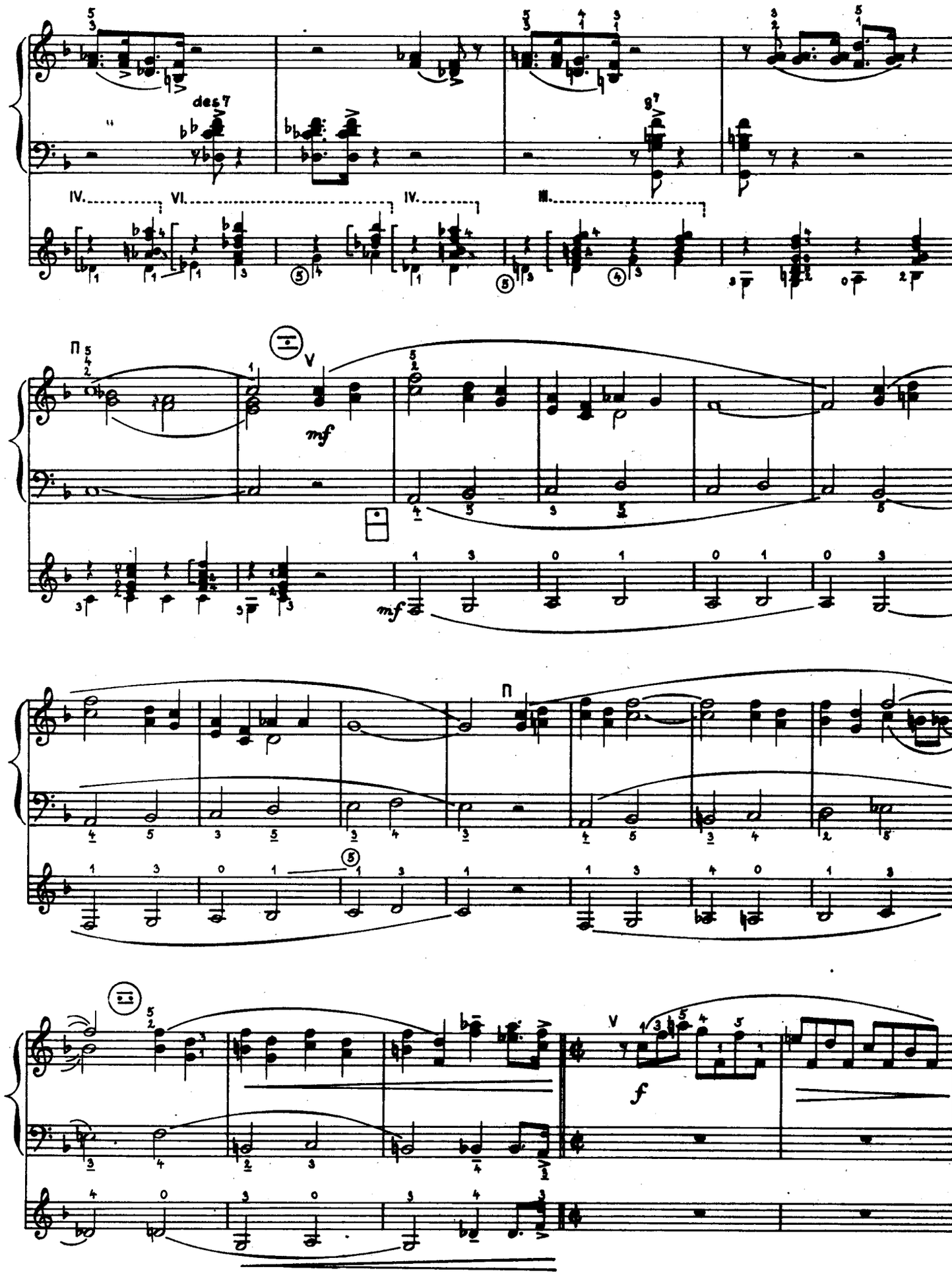
des7
g7
IV.
VI.
IV.
III.
II
V
mf
mf
II
V
f

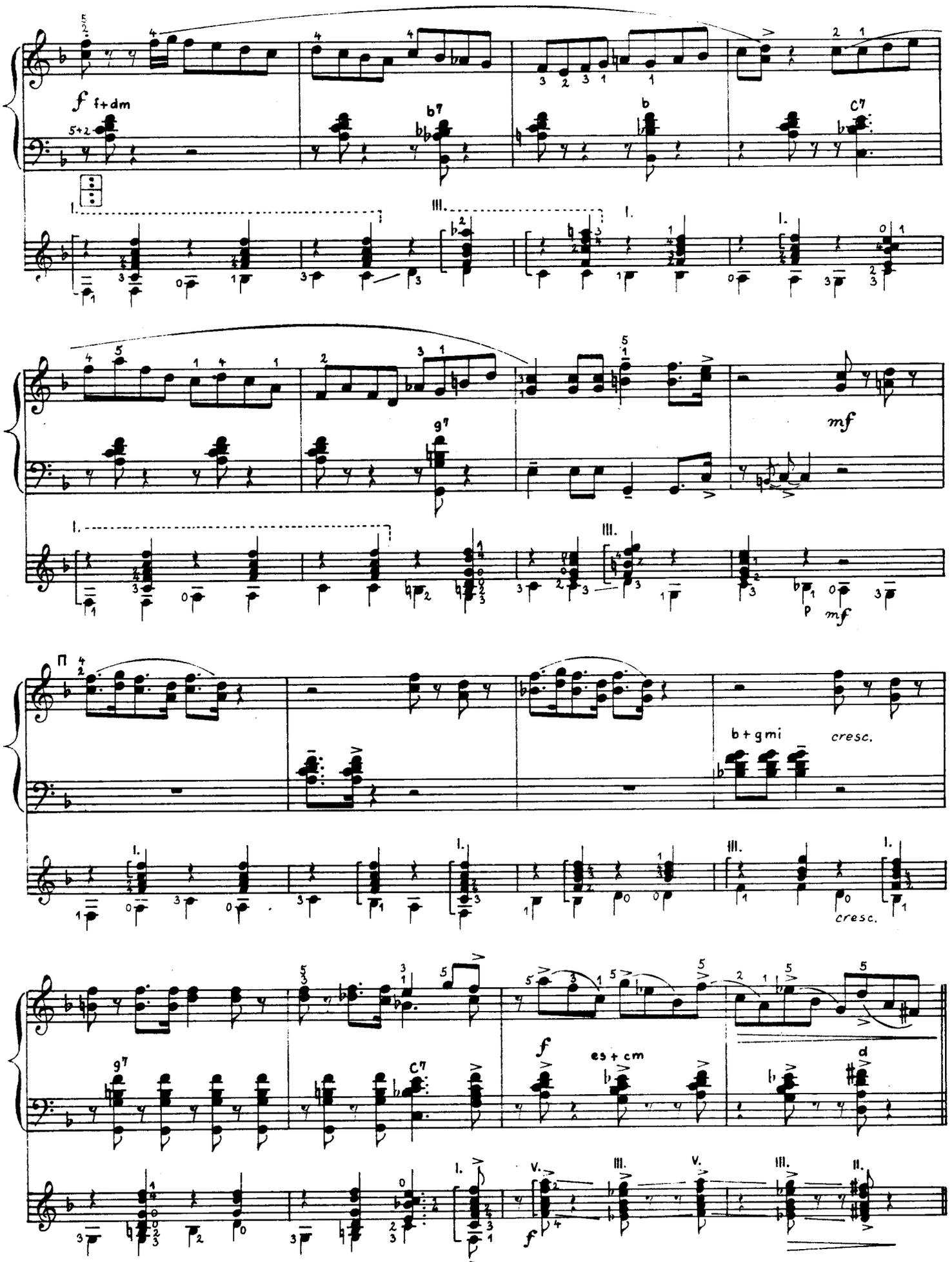
f
f+dm
b7
b
C7
mf
g7
p
mf
II
b+gmi
cresc.
cresc.
g7
C7
f
es+cm
d
f

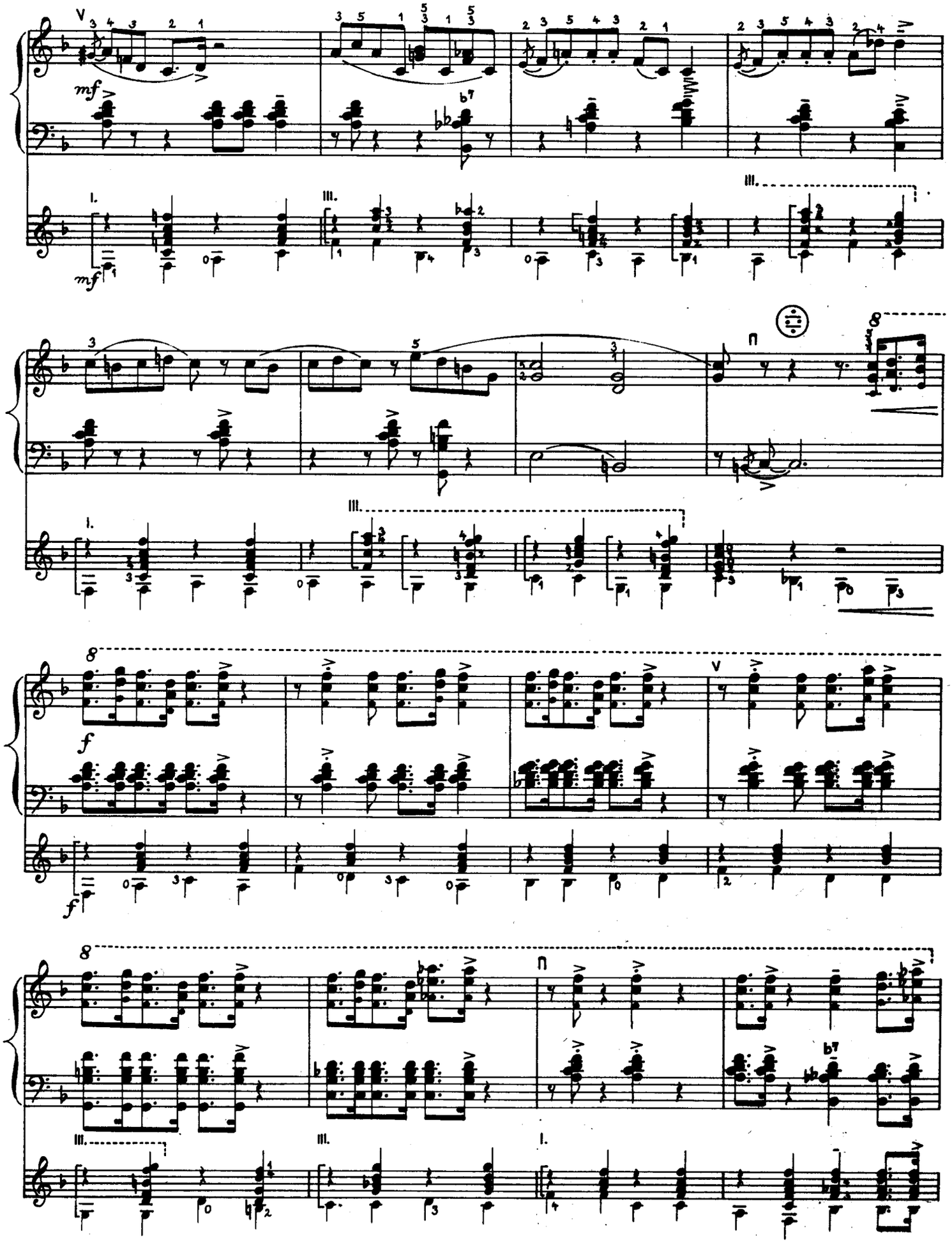
mf
f

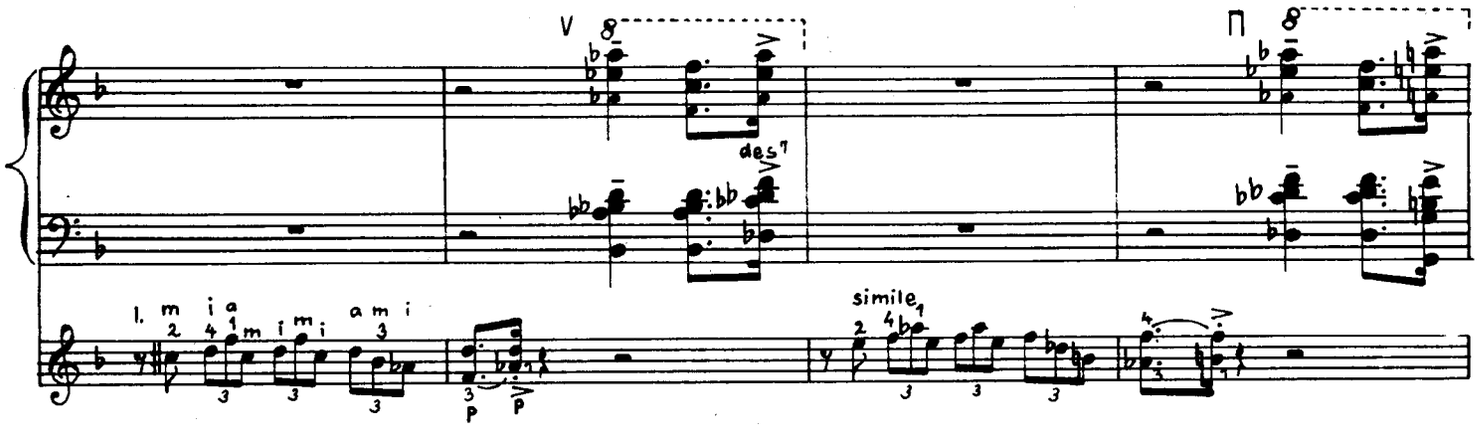
des7
simile

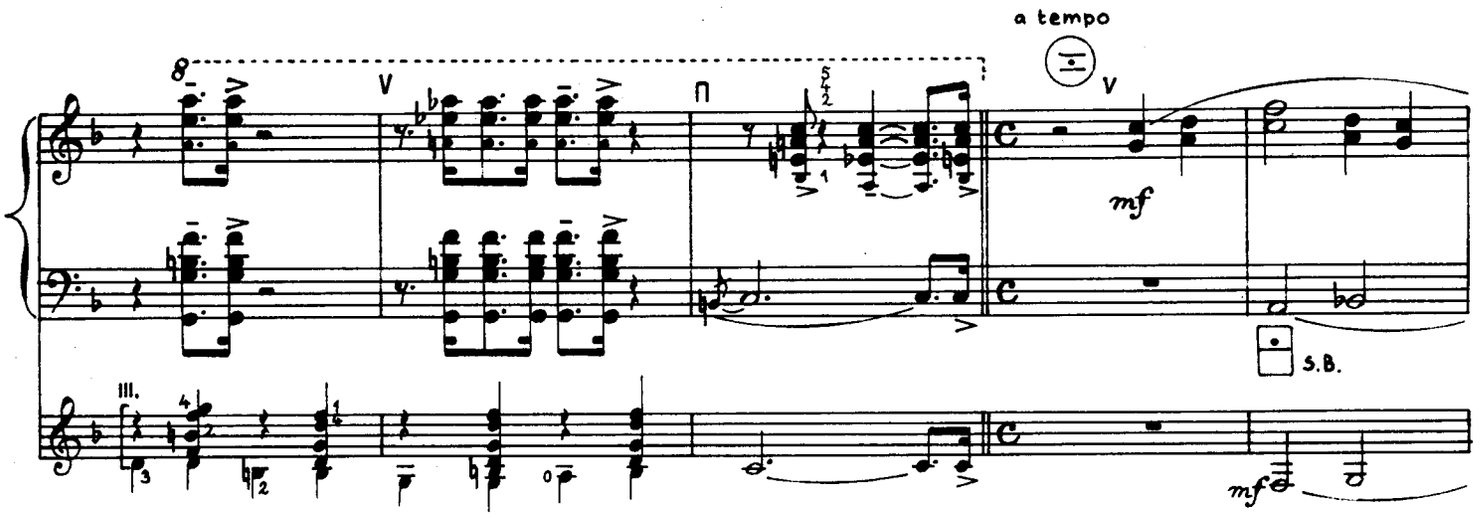
a tempo
mf
S.B.
mf

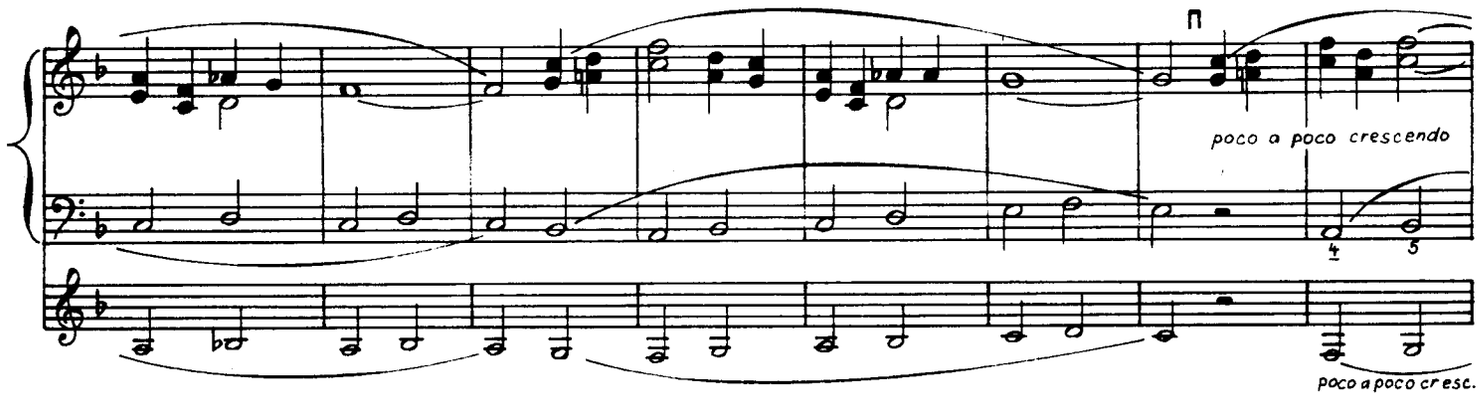
poco a poco crescendo
poco a poco cresc.

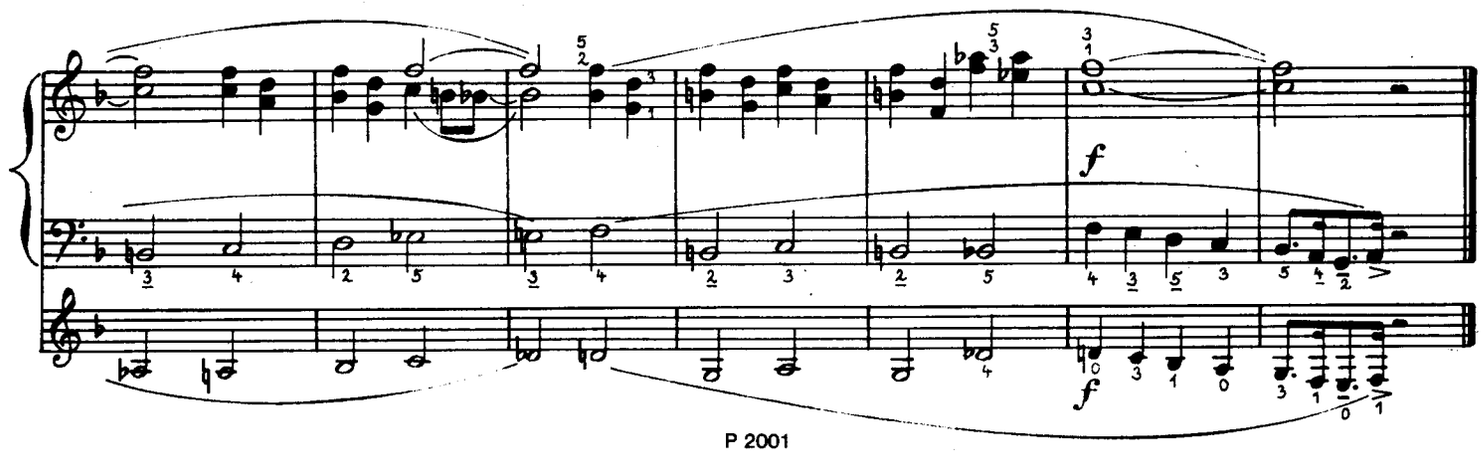
f
f

# 4 / ezop a brabenec

transkripce

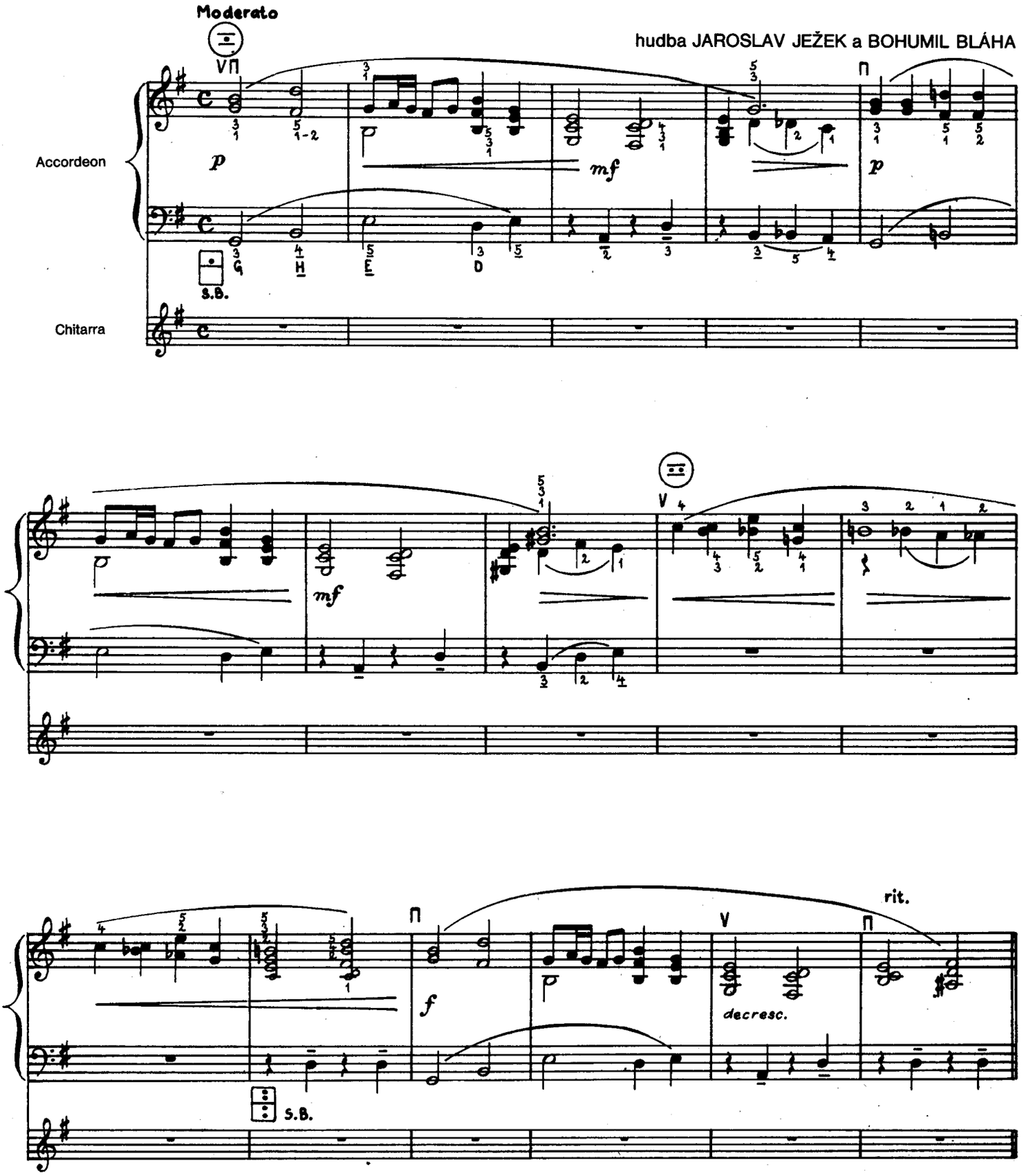


© 1953 by Státní hudební vydavatelství, Praha

All rights reserved

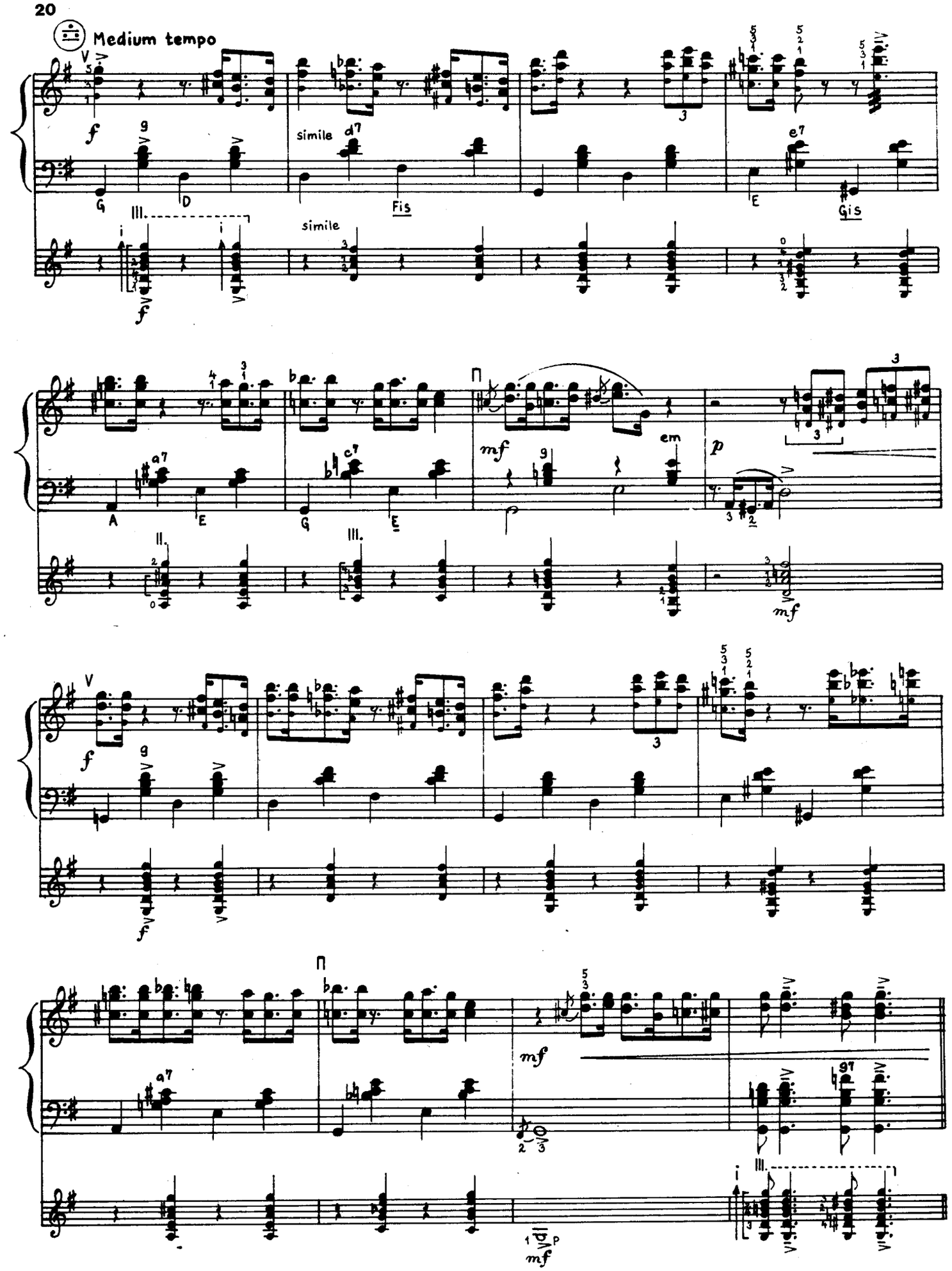
Medium tempo
simile
simile
em

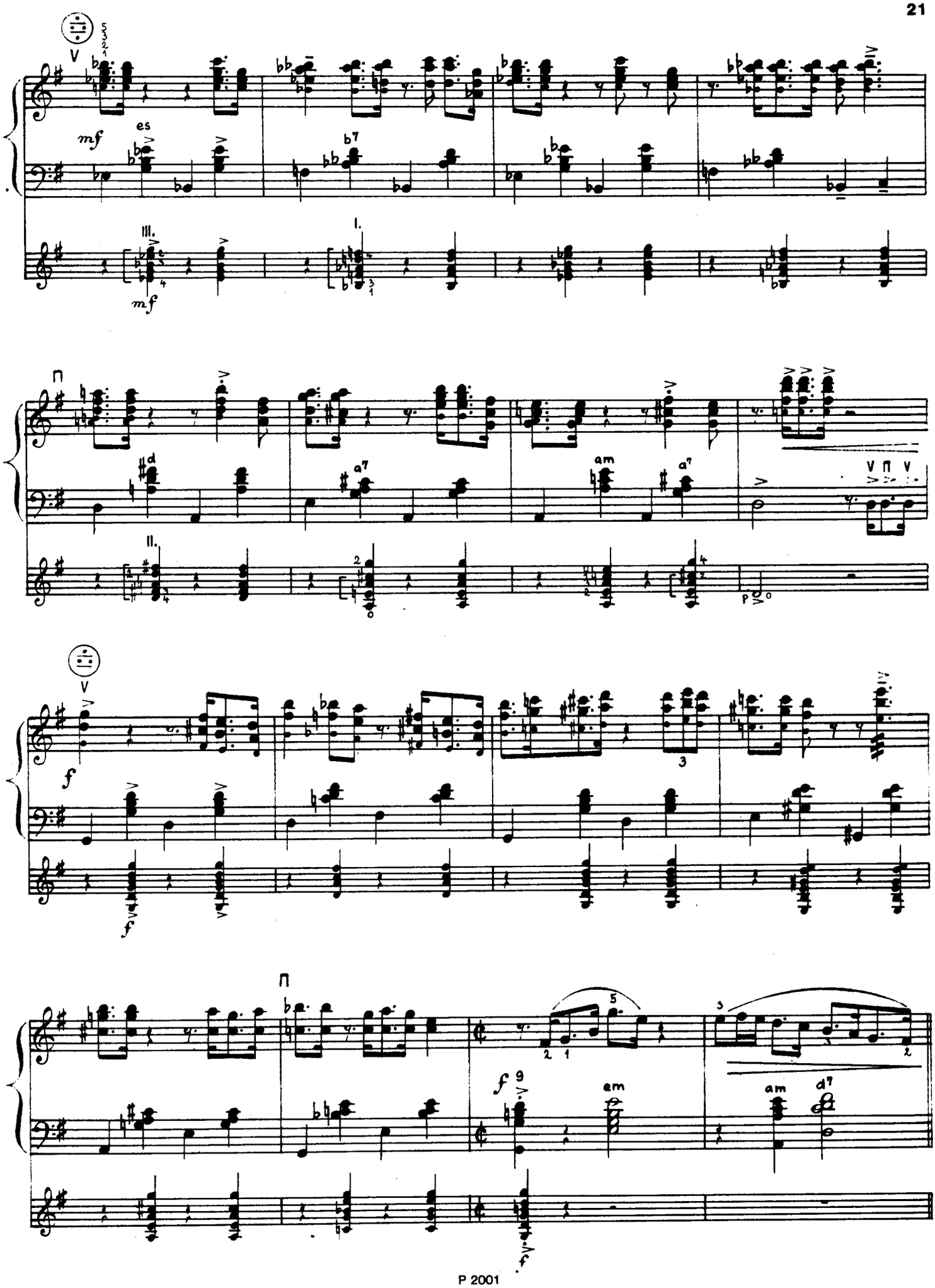
mf
es
b7
III.
I.
mf
d
a7
am
a7
II.
f
f
em
am
d7
f

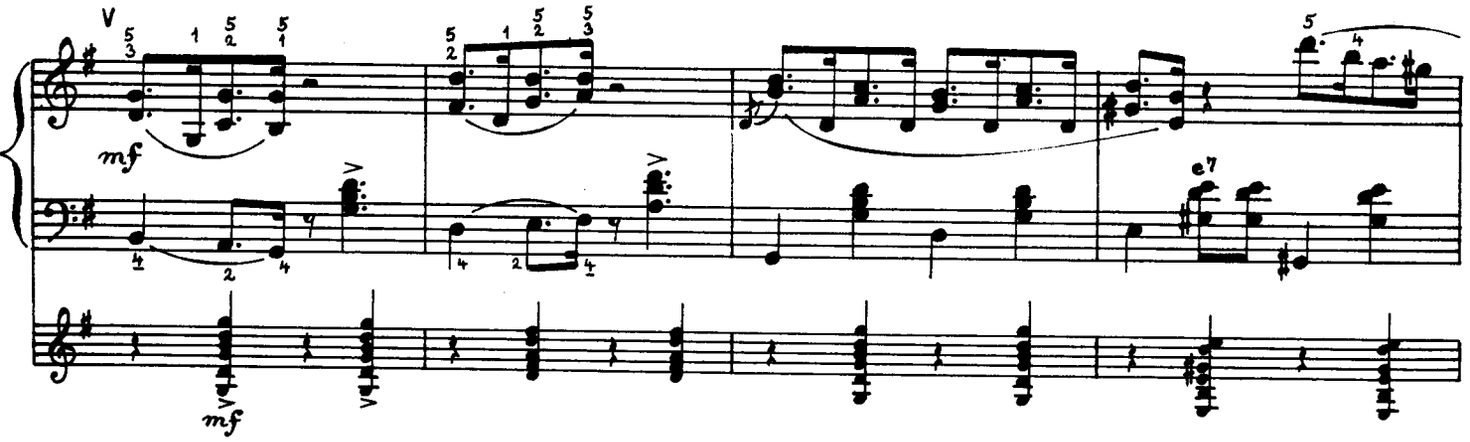
mf
mf
e7

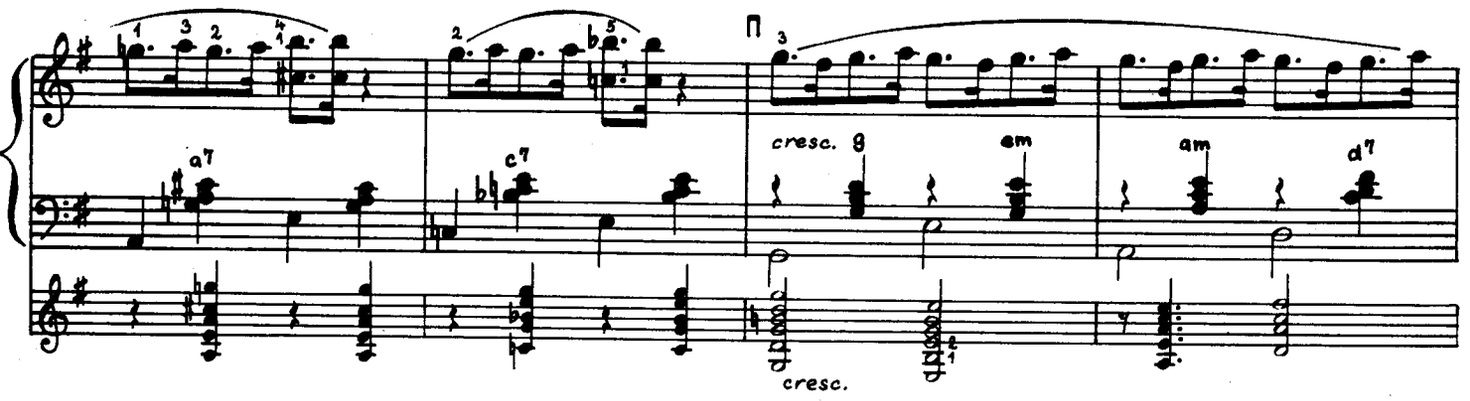
a7
c7
cresc.
8
em
am
d7
cresc.

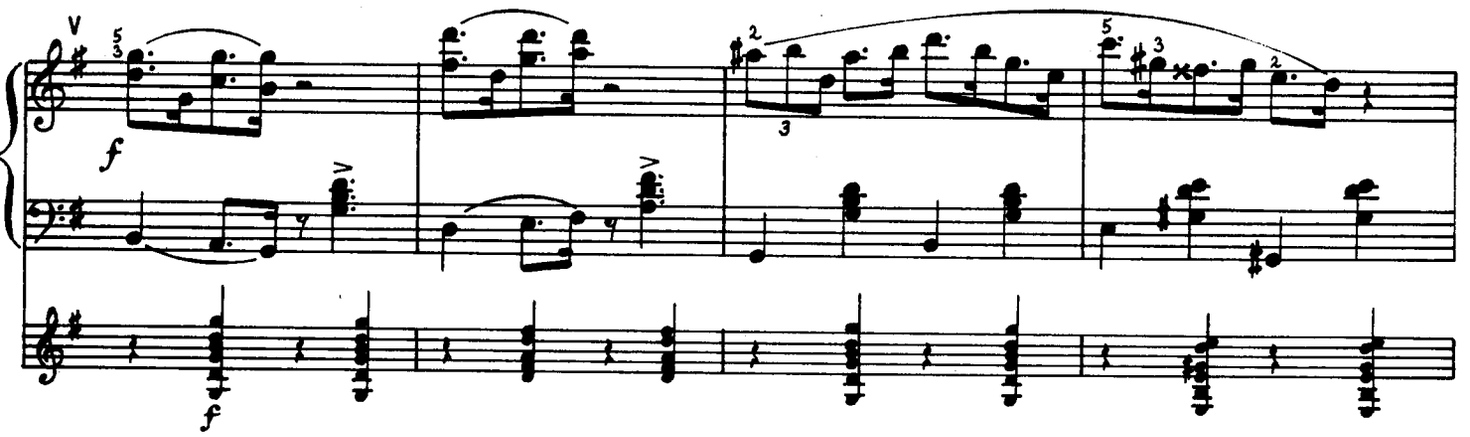
f
f

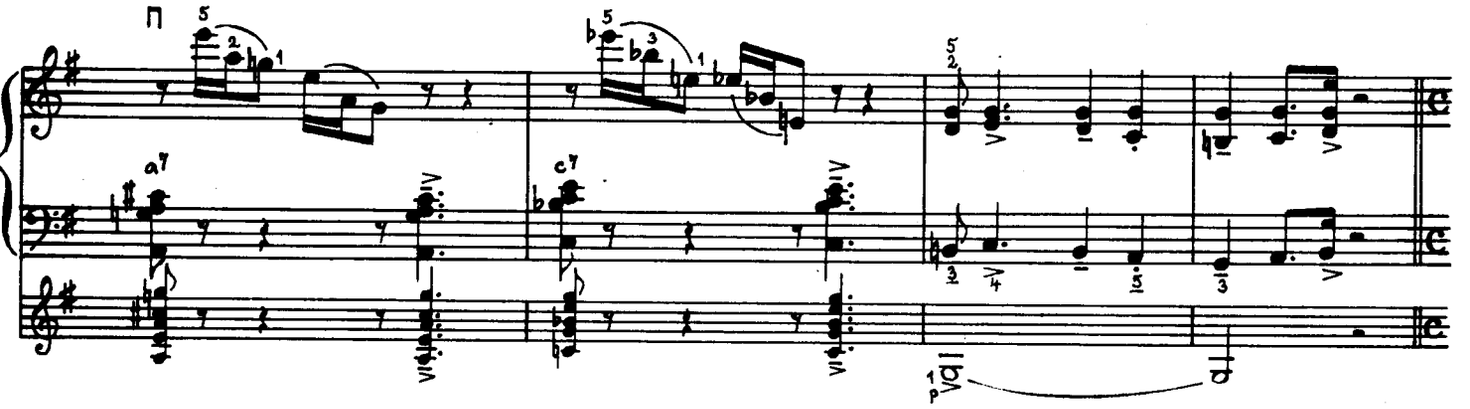
a7
c7

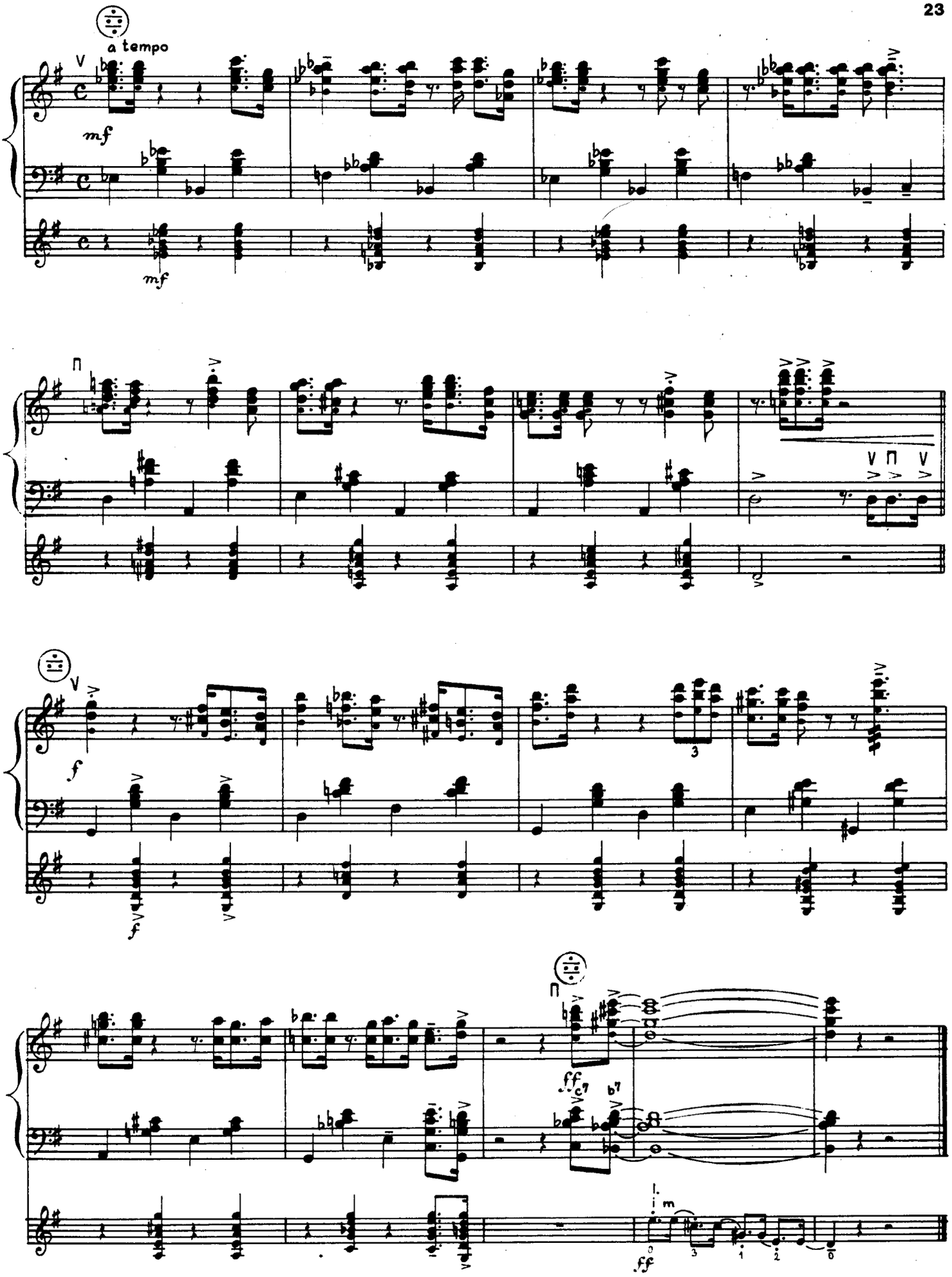
a tempo
mf
mf
f
f
ff
ff

# 5 / počítej do tří

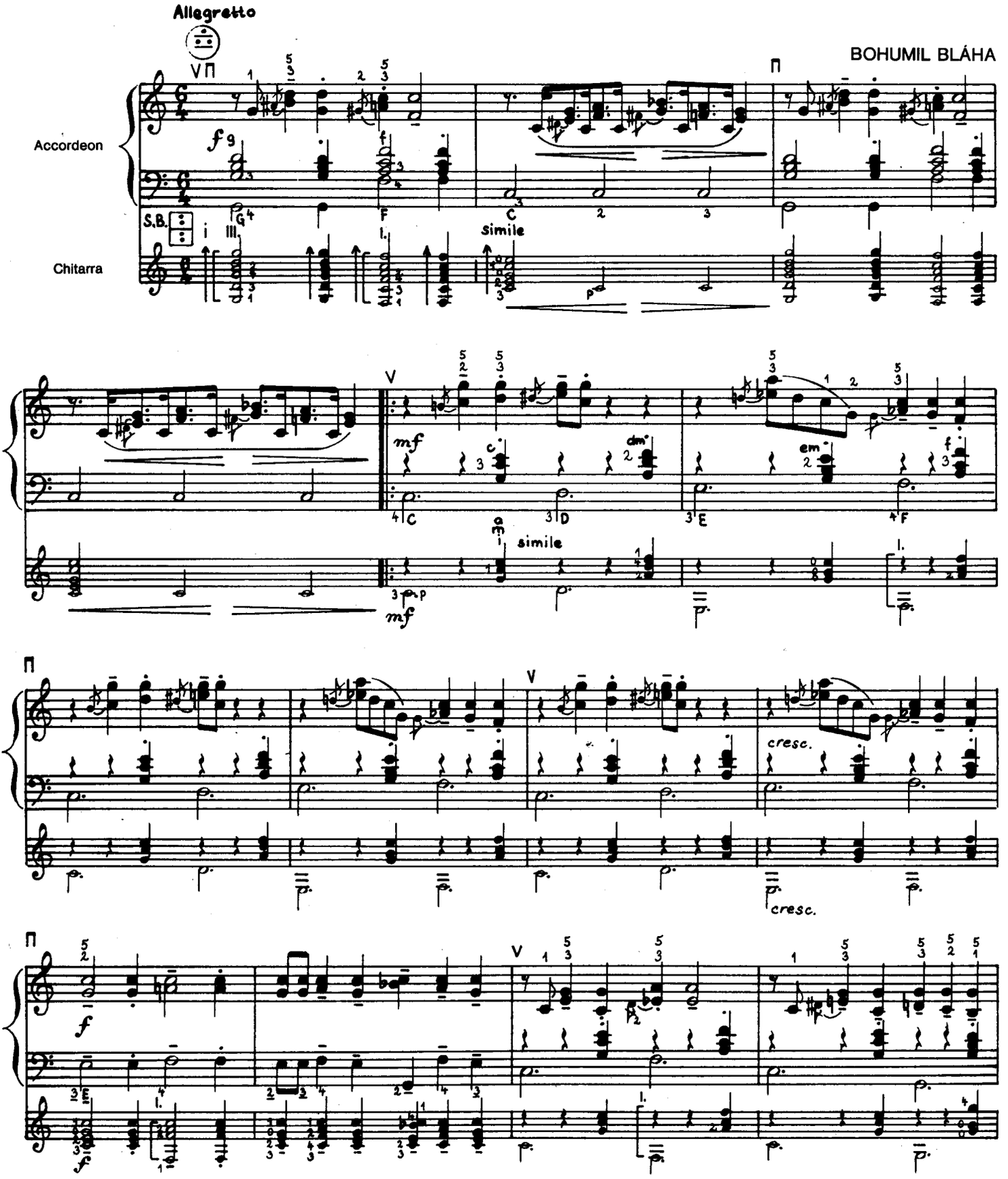


© 1980 PANTON, Praha  All rights reserved

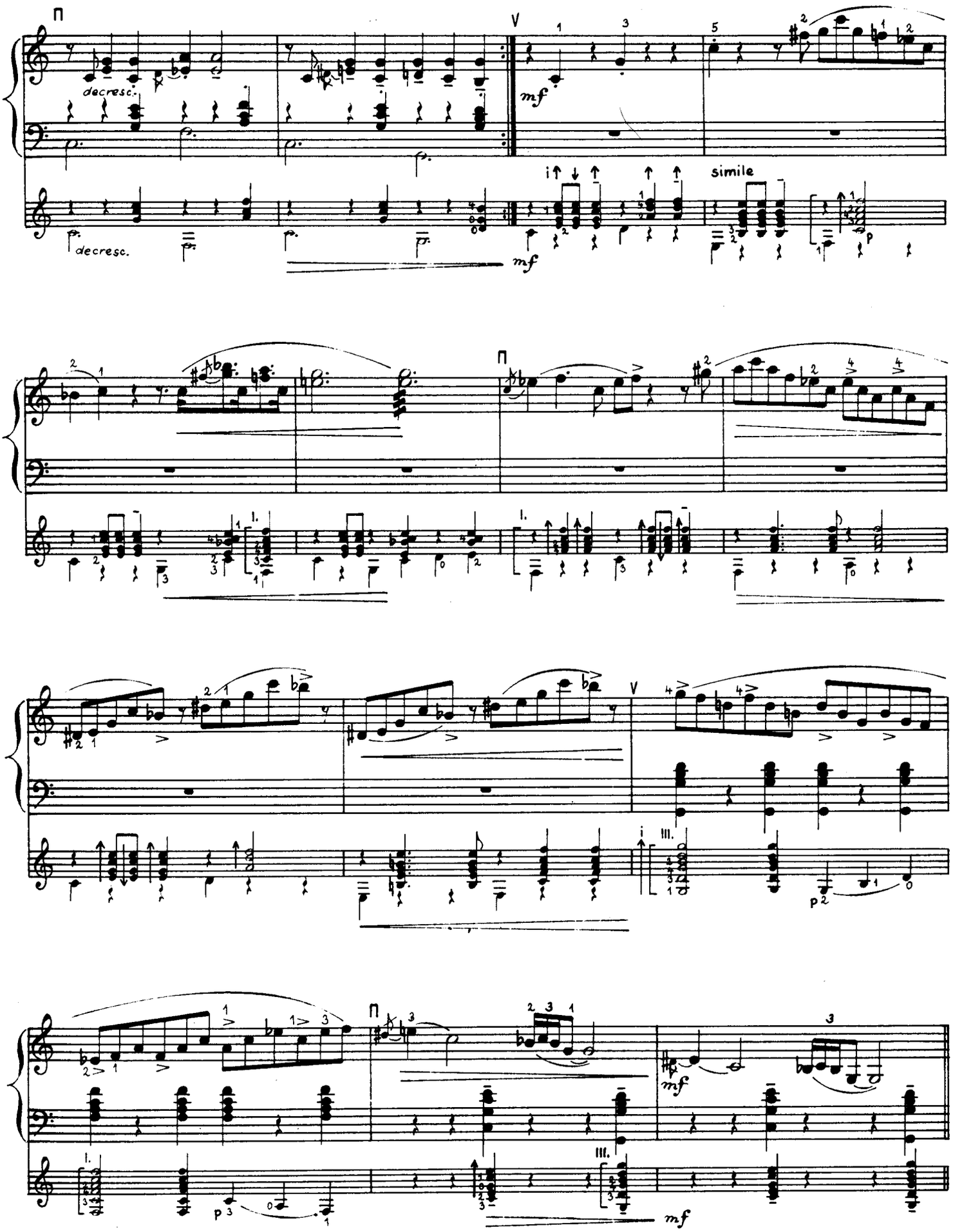
decresc.
mf
simile
decresc.
mf
mf
mf

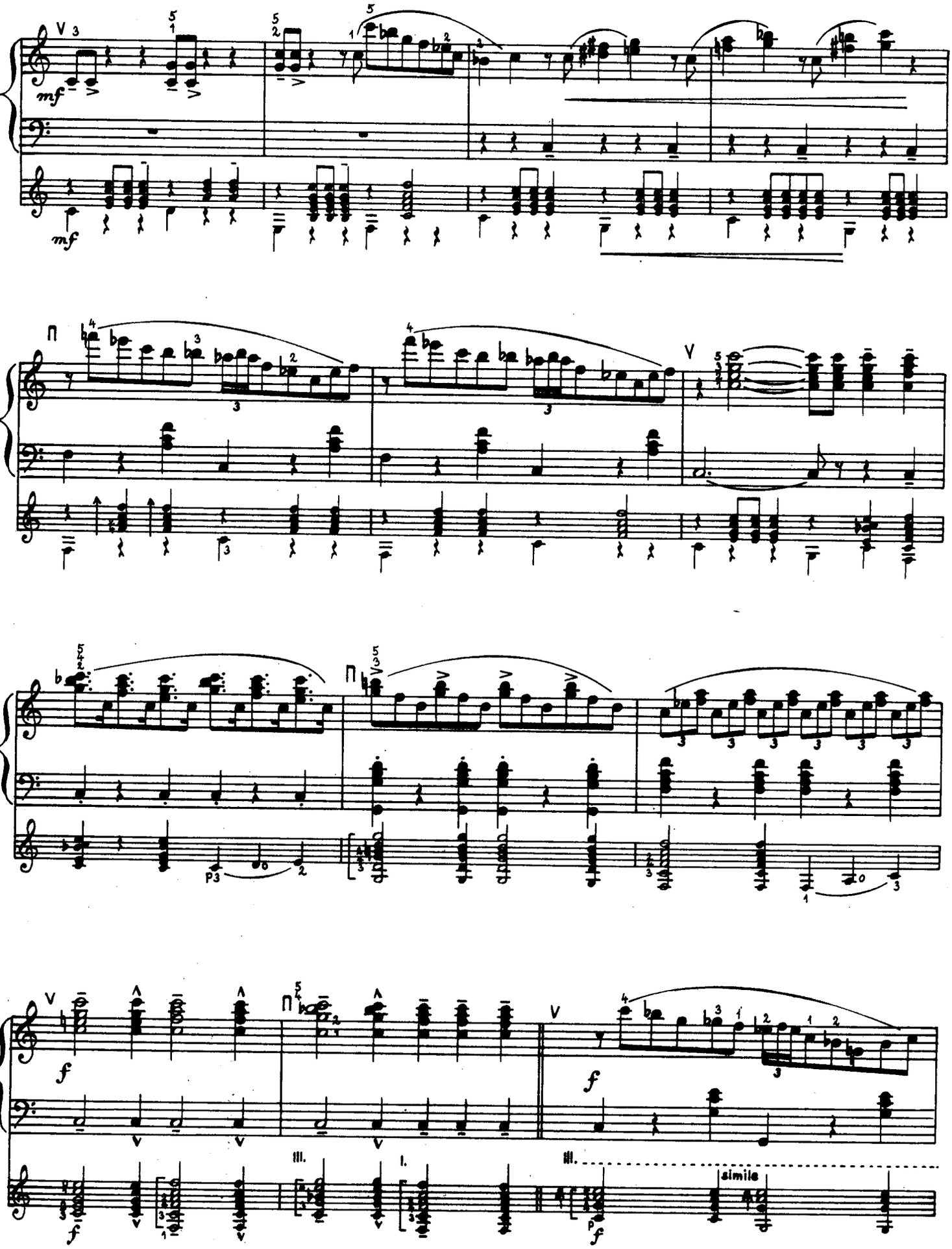
mf
mf
f
f
f
simile

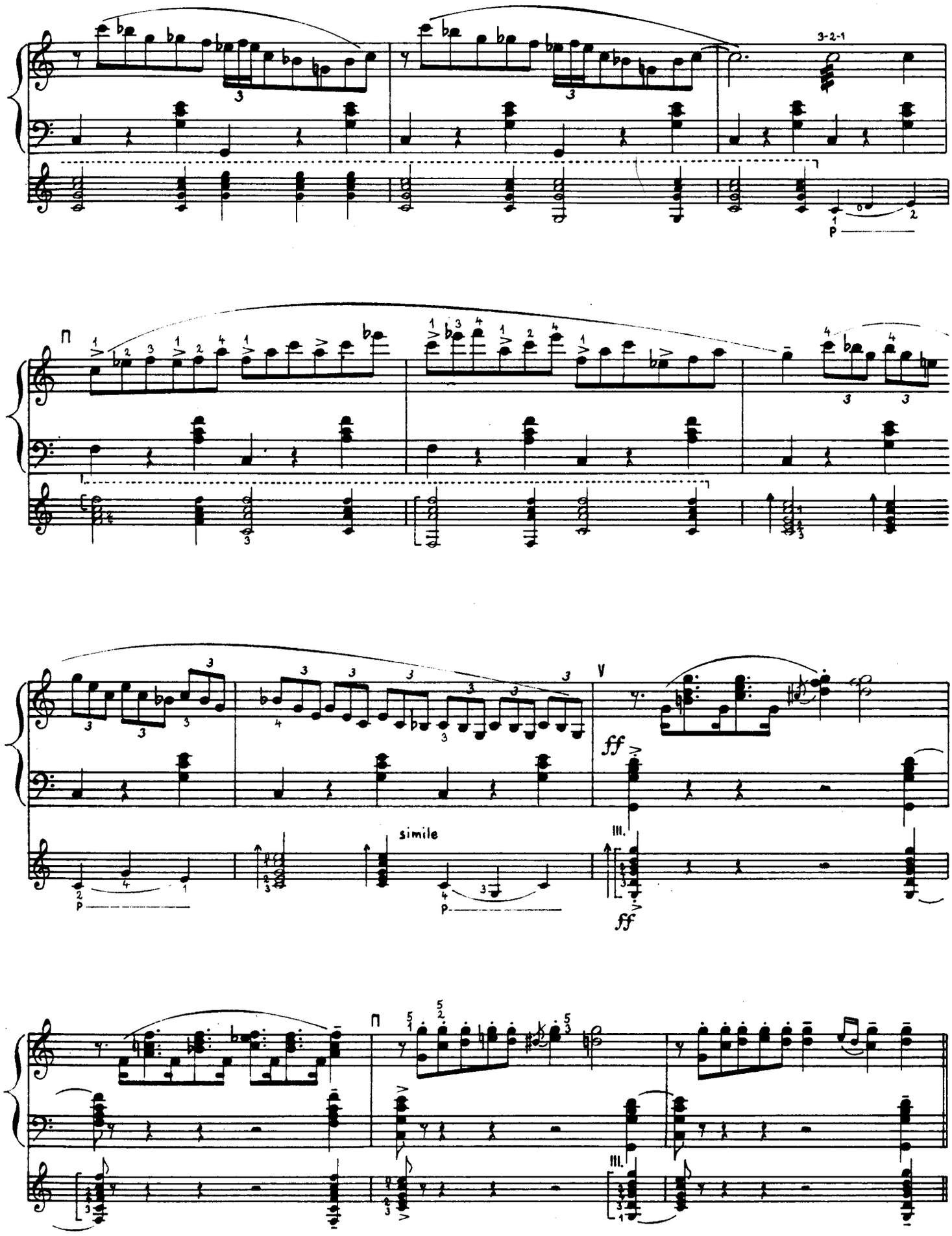
3-2-1
p
simile
p
ff
III.
ff
III.

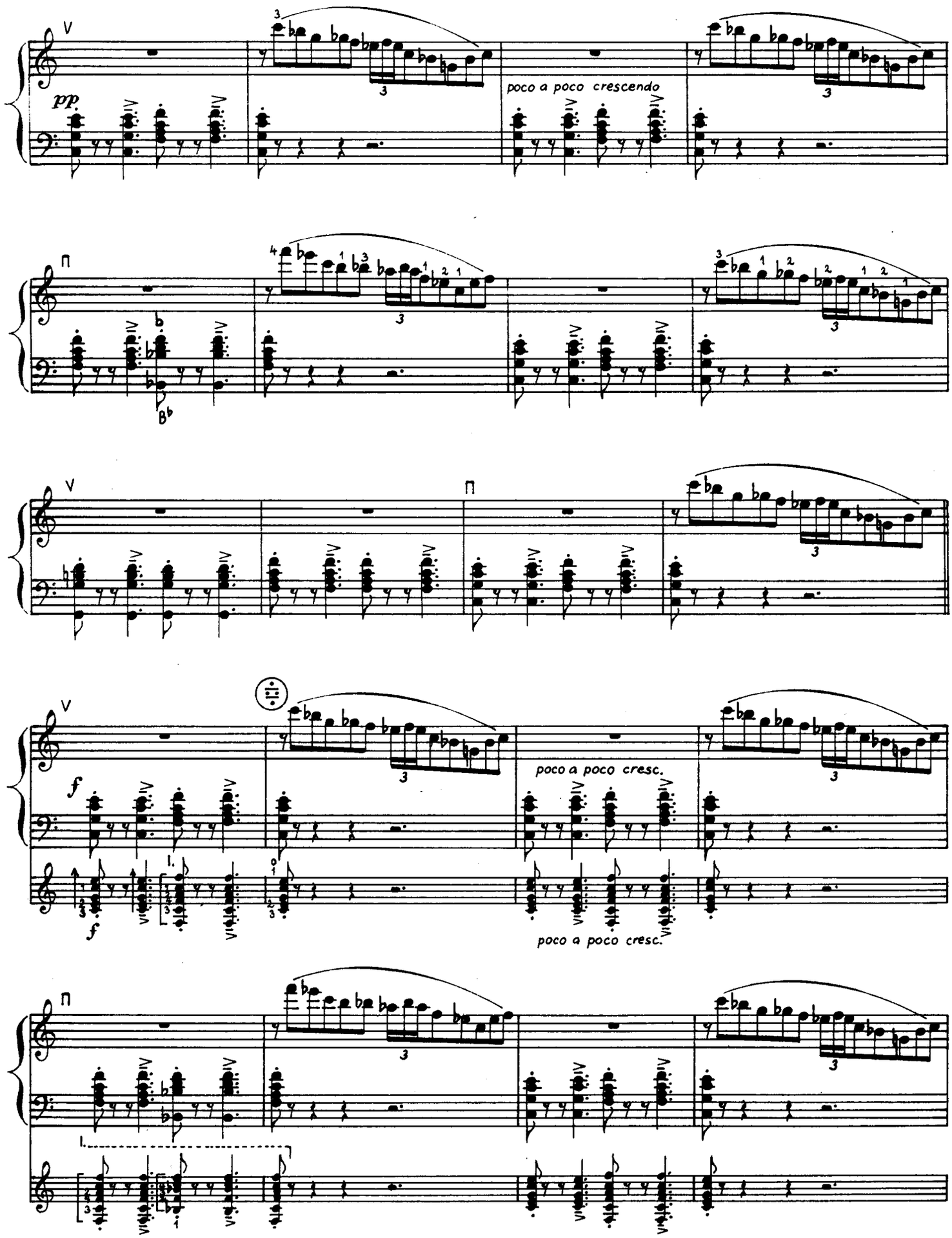
pp
poco a poco crescendo
f
poco a poco cresc.
poco a poco cresc.

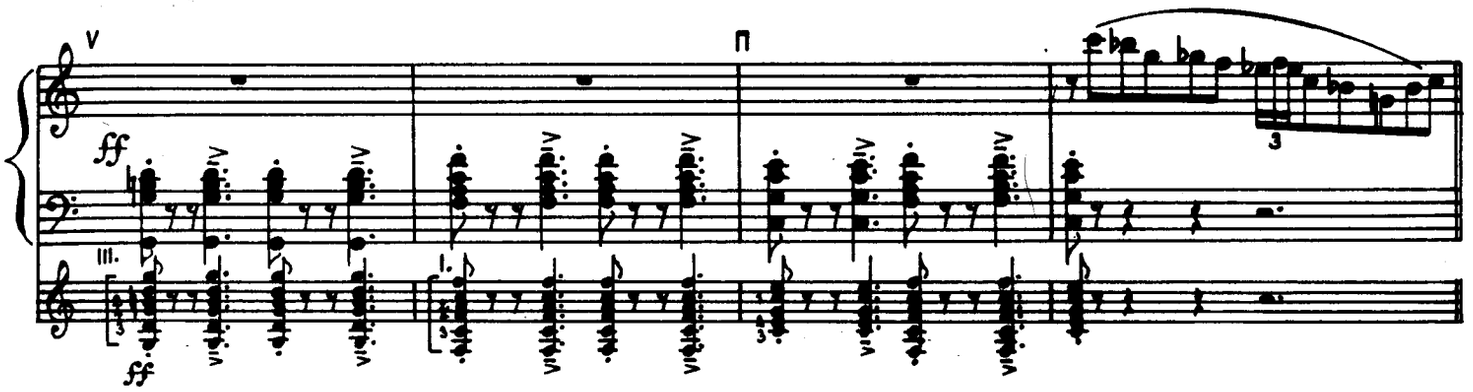
ff
ff

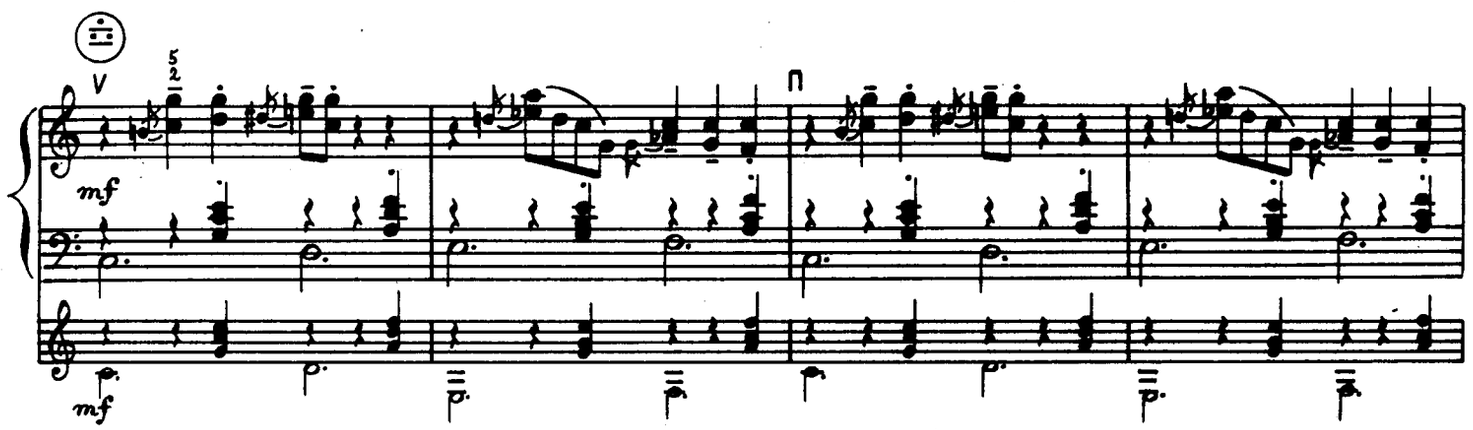
mf
mf

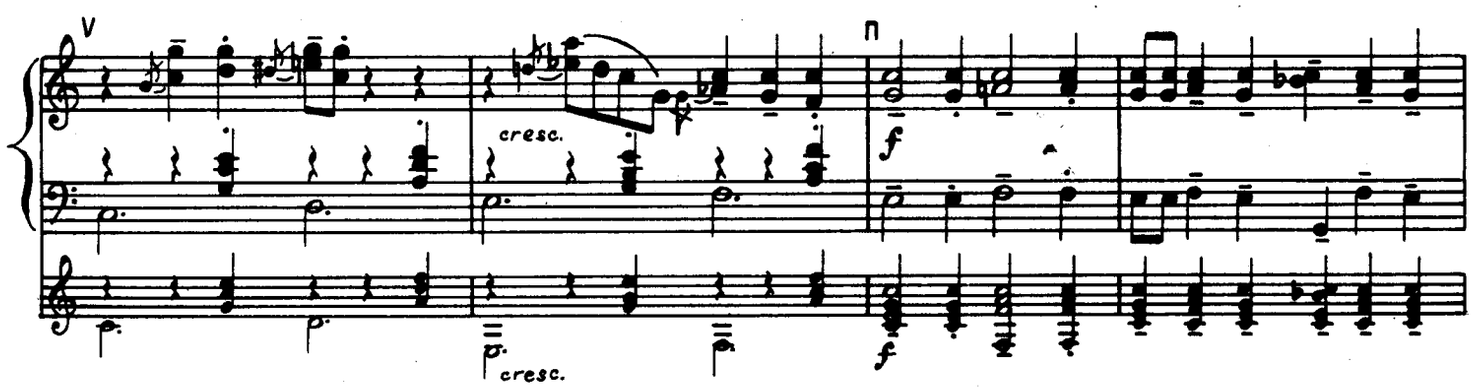
cresc.
f
cresc.
f

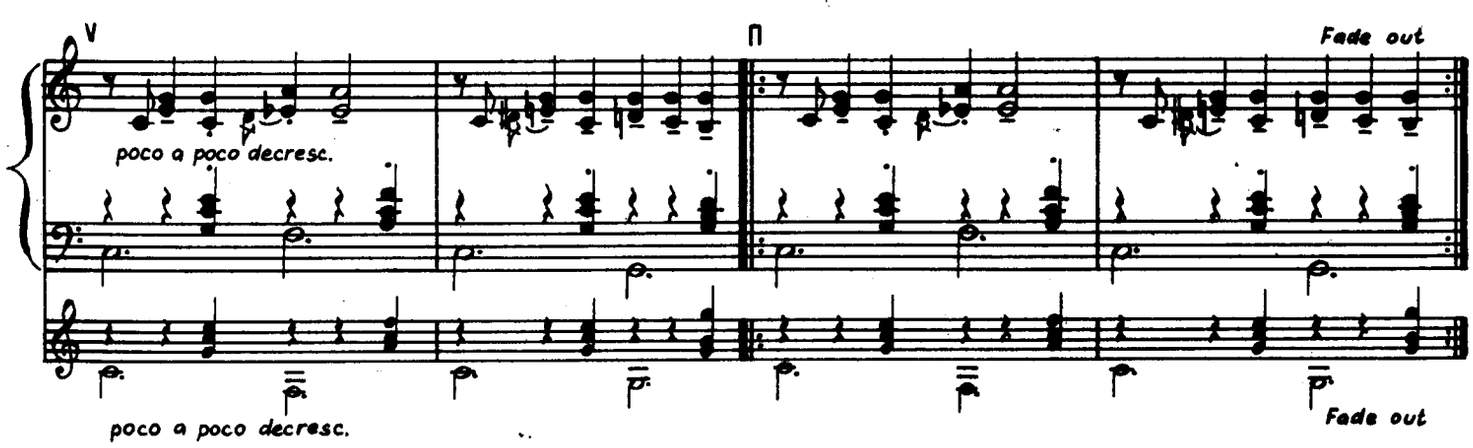
poco a poco decresc.
Fade out
poco a poco decresc.
Fade out

# 6 / valčík

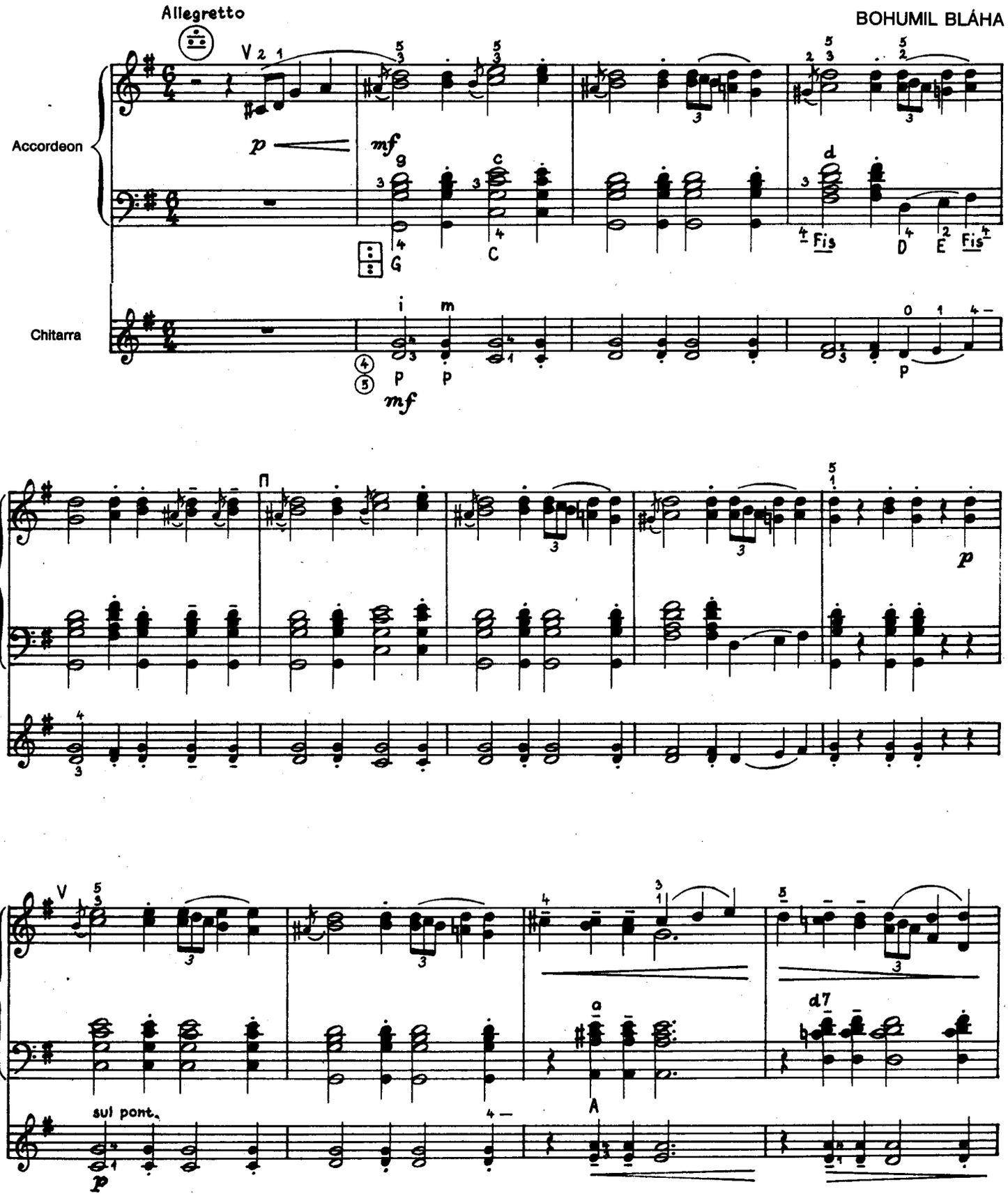


© 1980 PANTON, Praha

All rights reserved

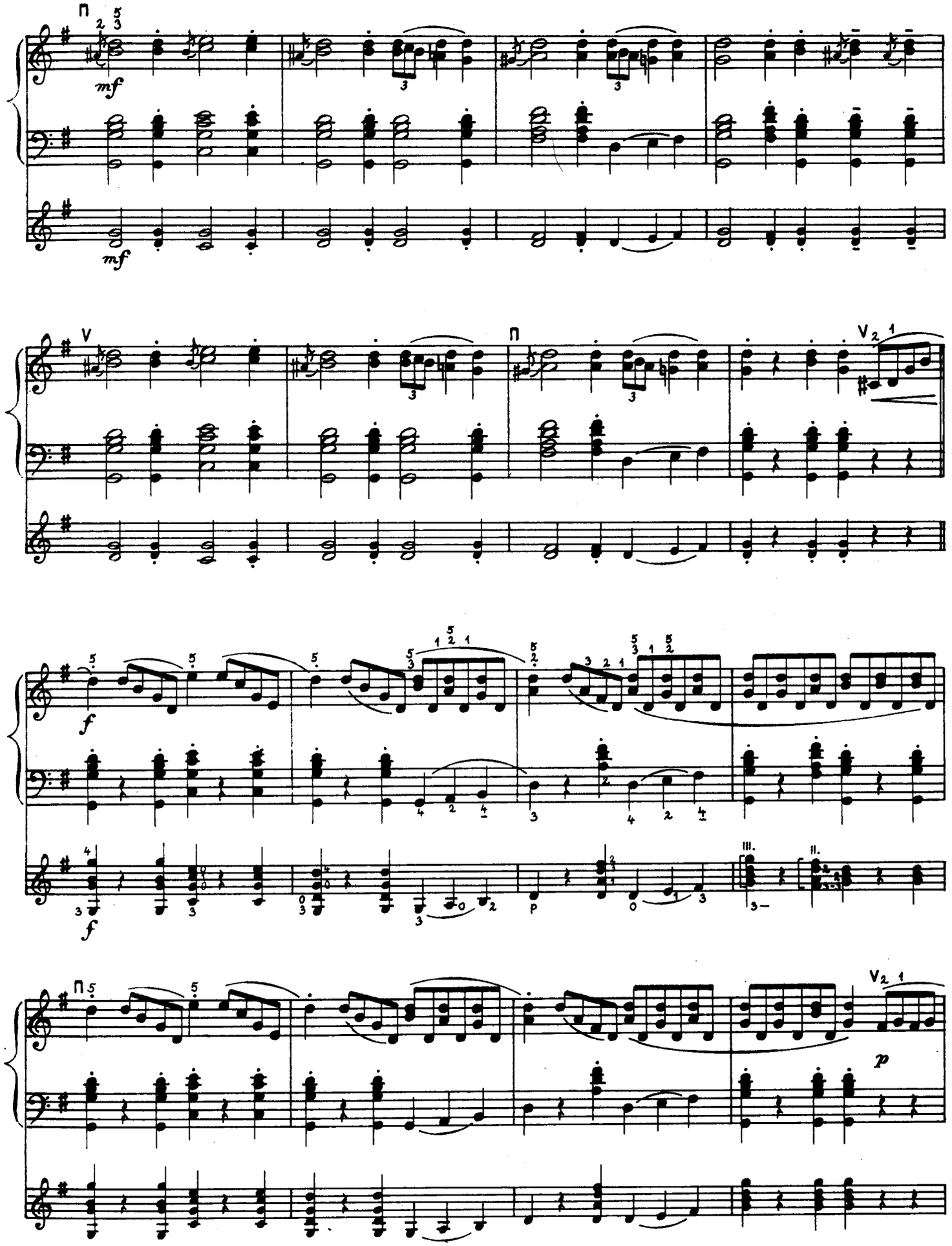
mf
mf
f
f
p

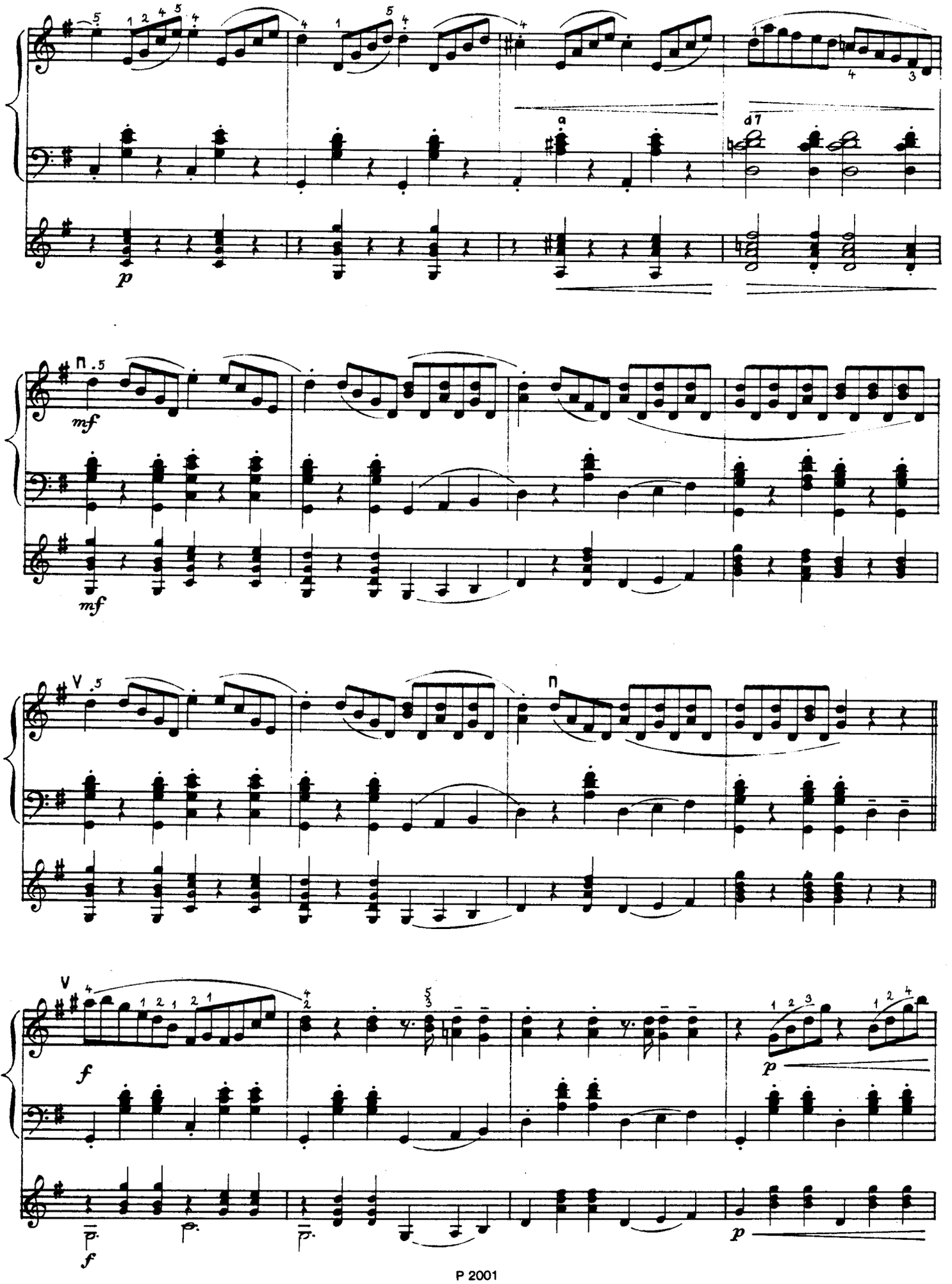
p
mf
mf
f
f
p
p

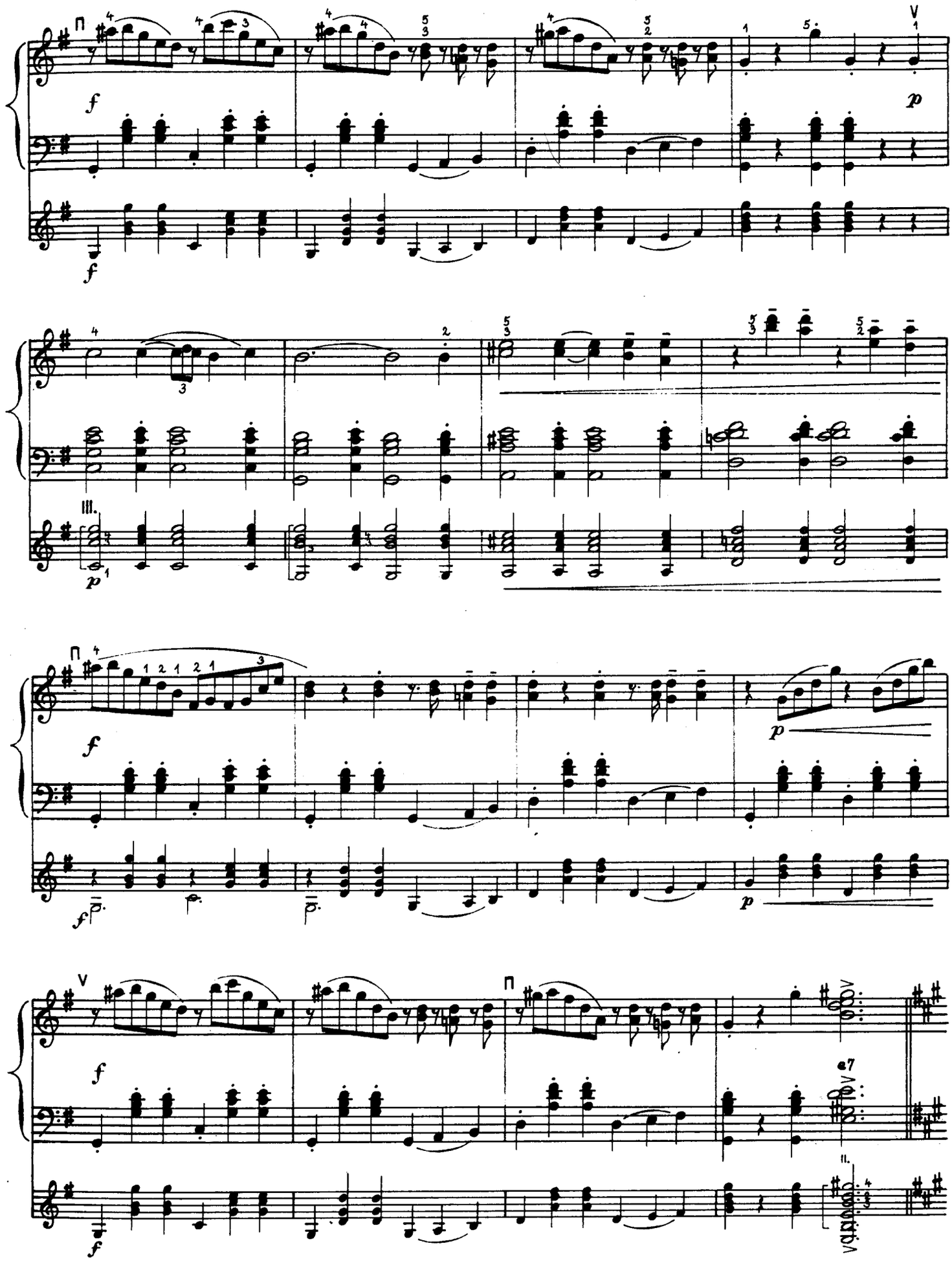
f
p
f
III.
p
f
p
f
p
f
II.

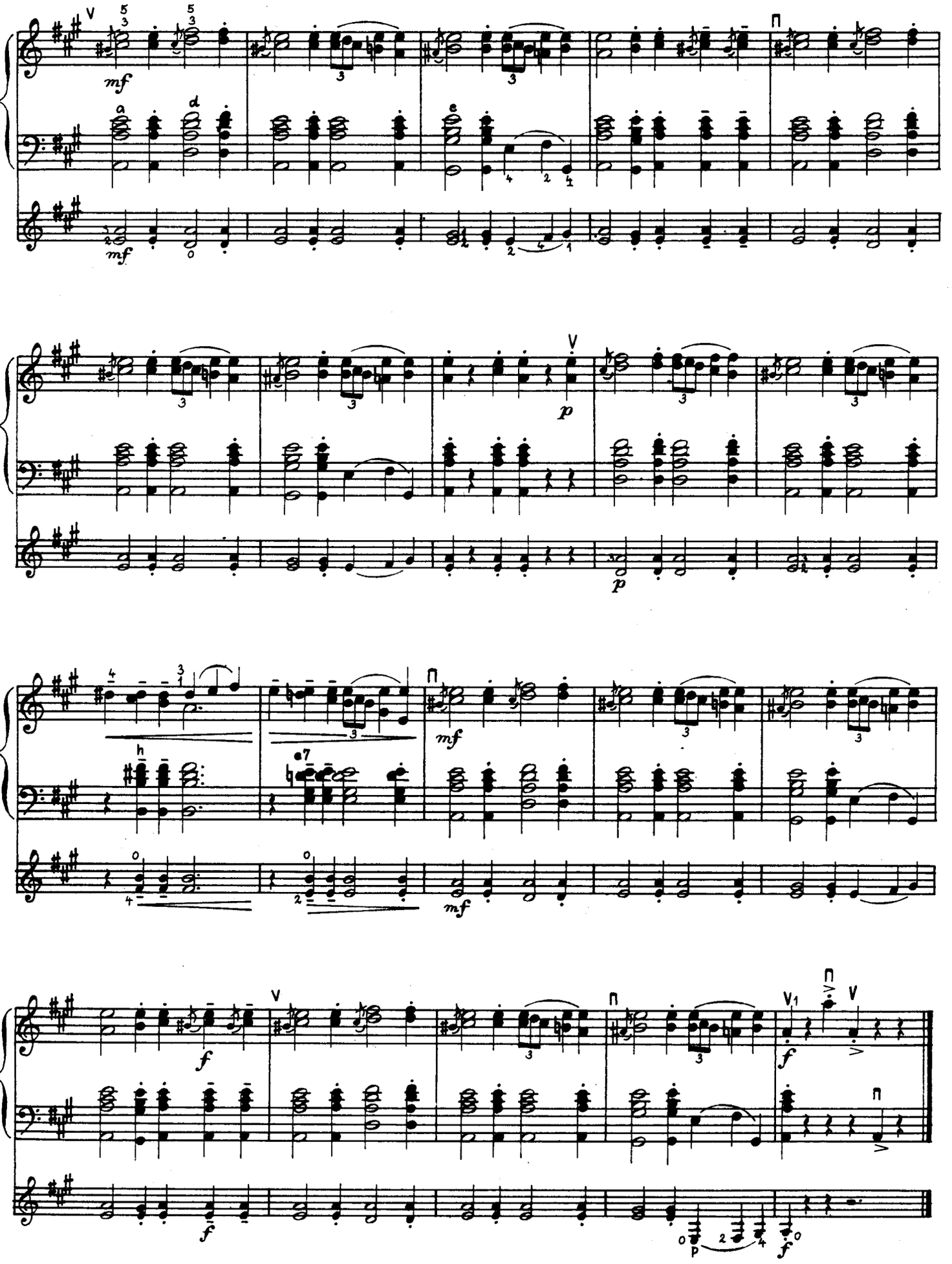
mf
p
mf
f

# 7 / to nechce klid

BOHUMIL BLÁHA

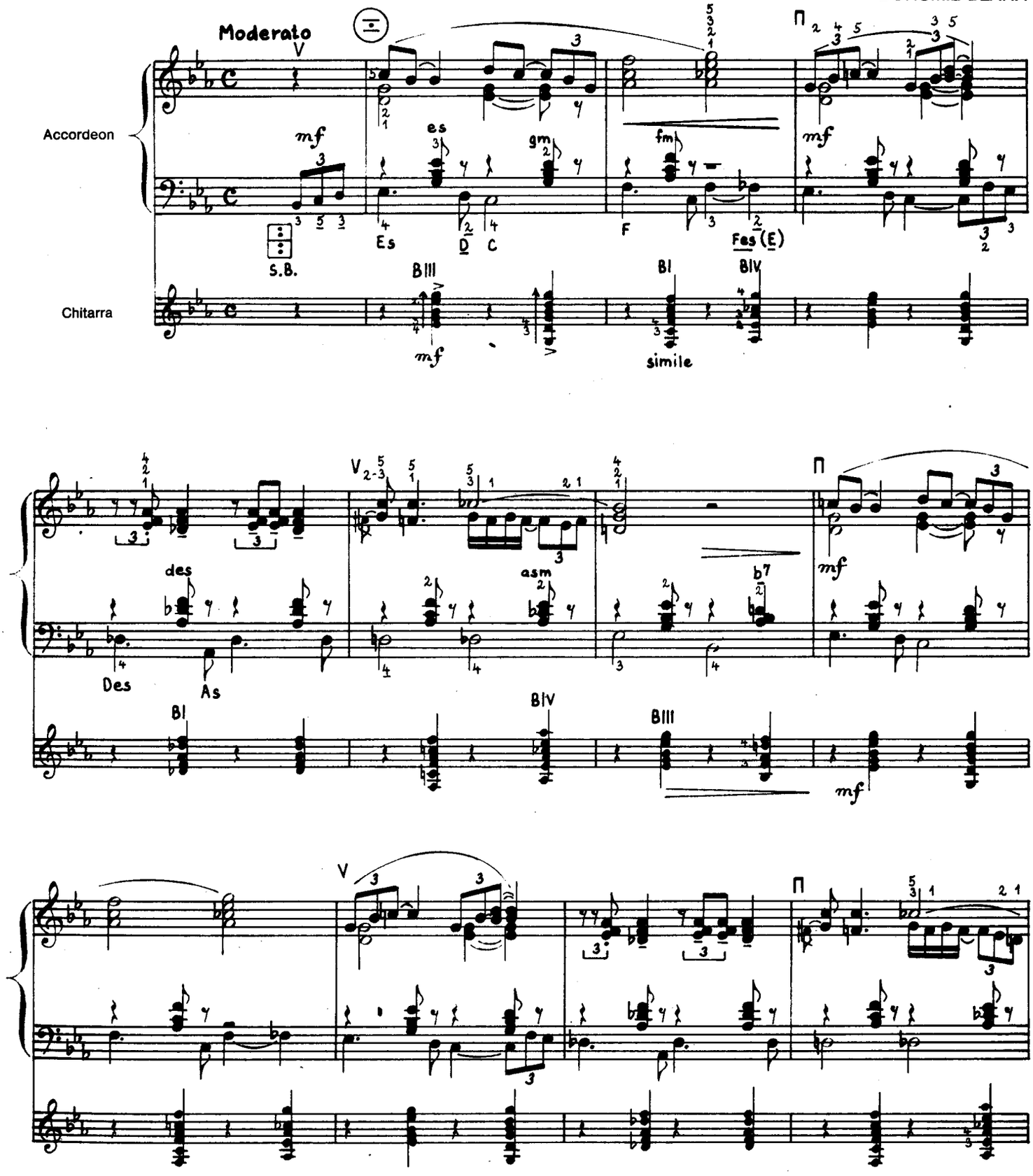


© 1980 PANTON, Praha



All rights reserved

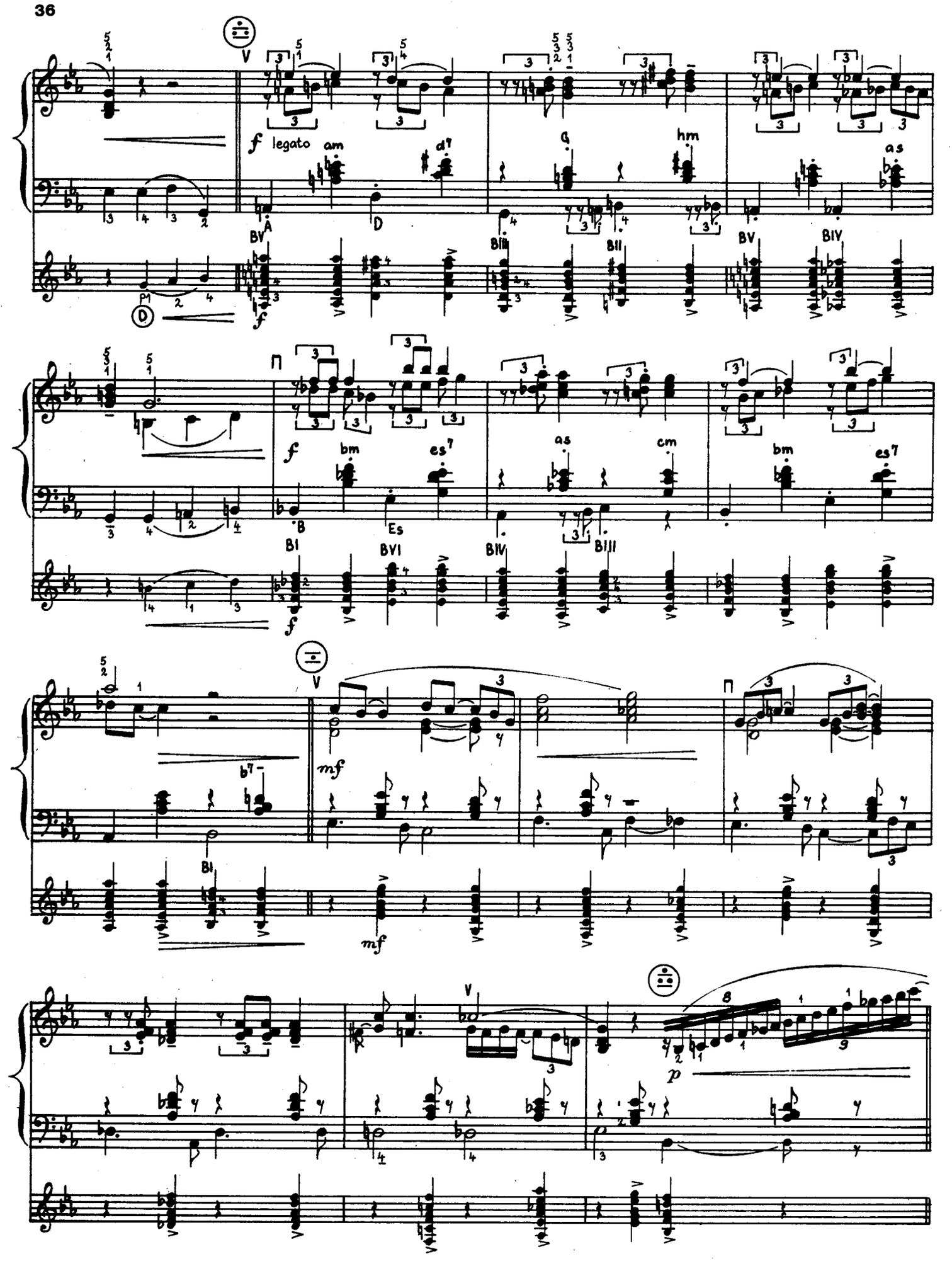
f legato
am
d7
G
hm
as
A
D
BV
BIII
BII
BV
BIV
f
bm
es7
as
cm
bm
es7
B
Es
BI
BVI
BIV
BIII
f
b7
BI
mf
mf
p

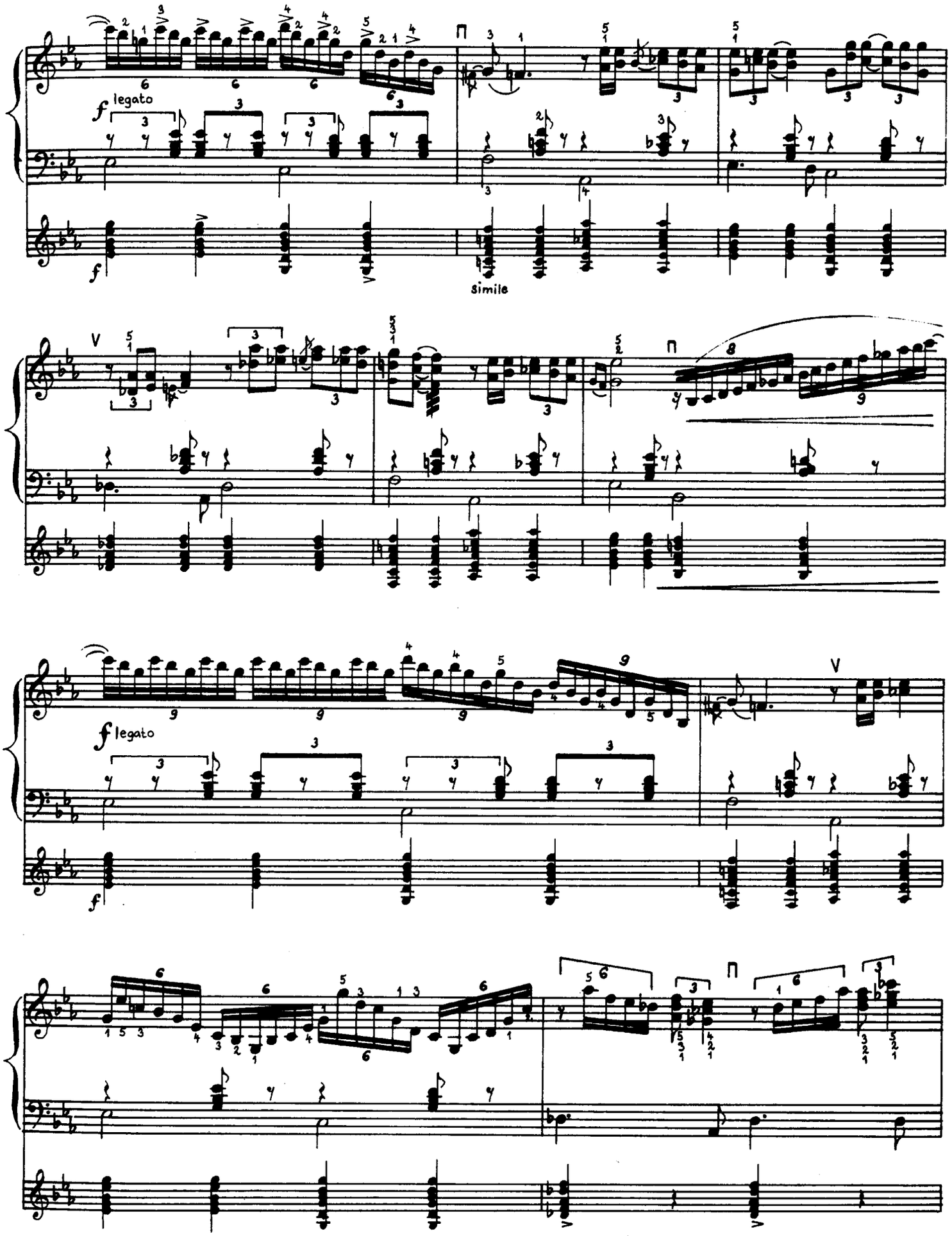
f legato
f
simile
f legato
f

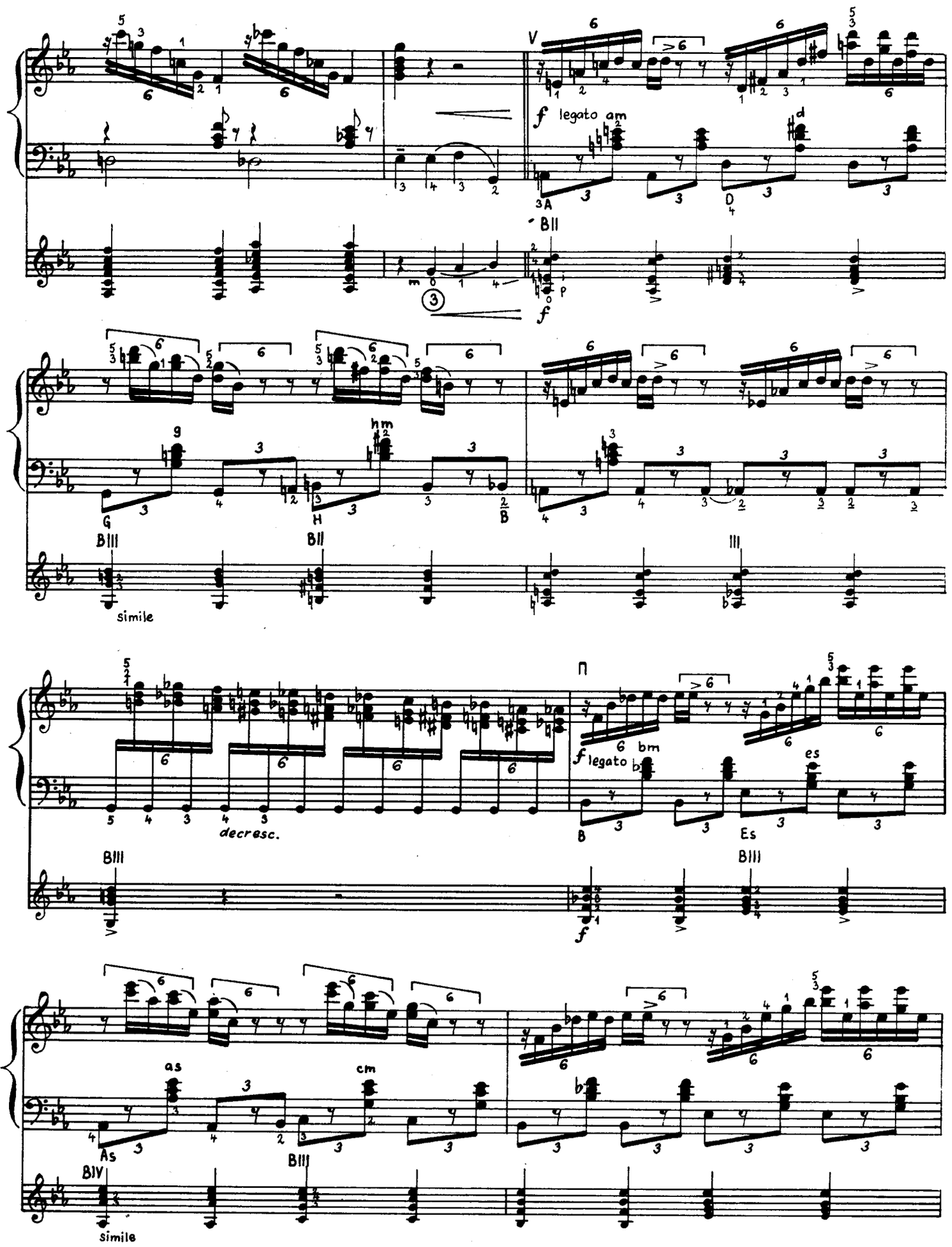
V
f legato am
A
D
BII
p
f
G
H
B
hm
BIII
BII
III
simile
decresc.
П
f legato bm
B
Es
es
BIII
f
as
cm
As
BIV
BIII
simile

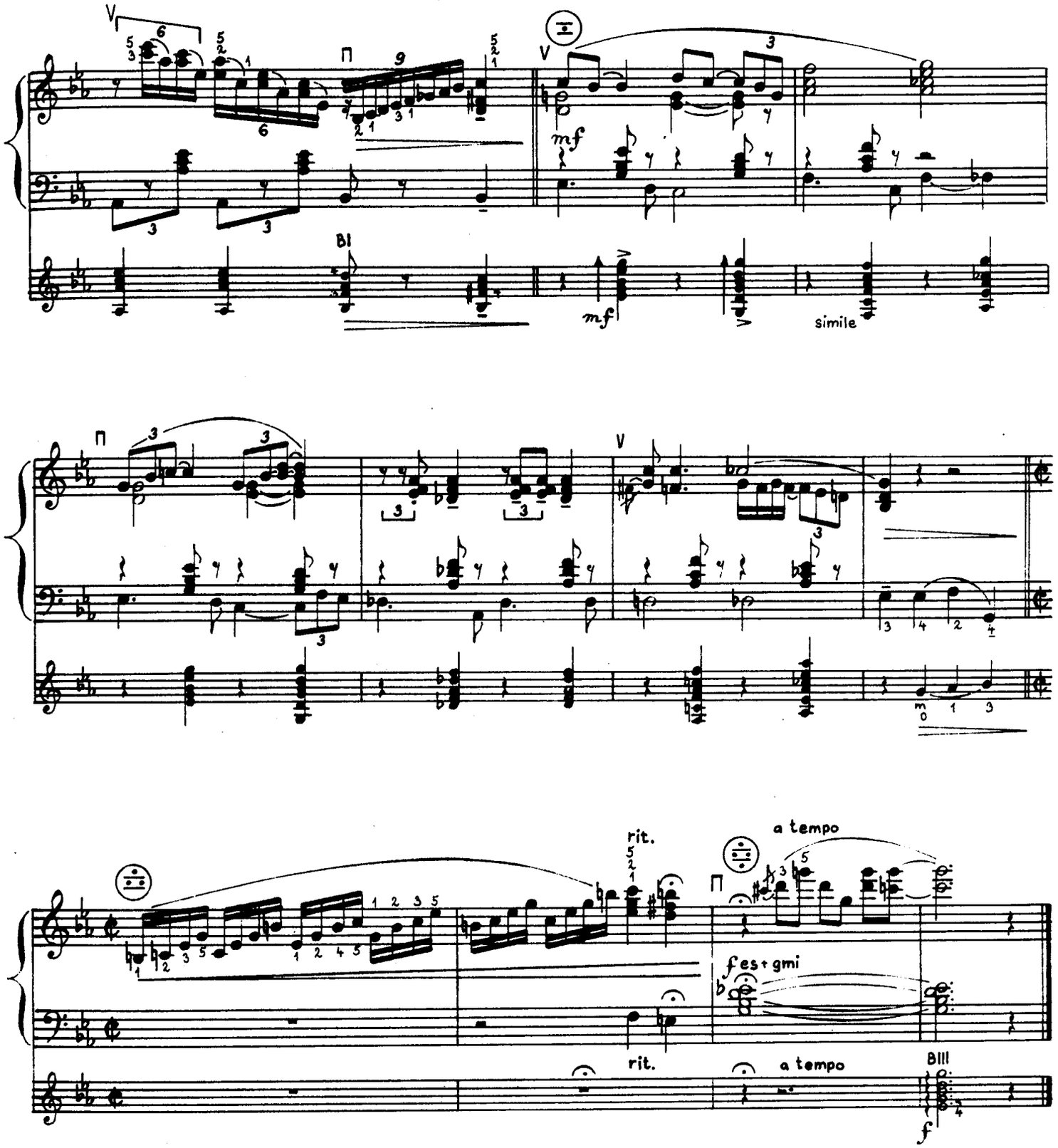
mf
simile
rit.
a tempo
fes+gmi
rit.
a tempo
f

**obsah**


1 / **jazzová studie** / BOHUMIL BLÁHA 2

2 / **tři uličníci** / PETR KODL a BOHUMIL BLÁHA 8
transkripce

3 / **chyťte brouka** / ALFONS JINDRA a BOHUMIL BLÁHA 14
transkripce

4 / **ezop a brabenec** / JAROSLAV JEŽEK a BOHUMIL BLÁHA 19
transkripce

5 / **počítej do tří** / BOHUMIL BLÁHA 24

6 / **valčík** / BOHUMIL BLÁHA 30

7 / **to nechce klid** / BOHUMIL BLÁHA 35


**Poznámky k provedení:**

Skladby 1, 4, 6 a 7 lze hrát sólově.
U skladeb 2, 3 a 5 je nutný kytarový doprovod.